

MADISON COUNTY  
CITY OF LONDON  
VMS 5801

(79)  
JOHN J. BLAND, INC.  
LOT 5  
BLANDFORD SUBDIVISION  
CABINET B, SLIDE 57

(79)  
JOHN J. BLAND, INC.  
LOT 4

PID NO.  
11739

RIGHT OF WAY PLAN  
STA. 145+00 TO STA. 150+00

MAD-142-0-49

25/33

223  
231

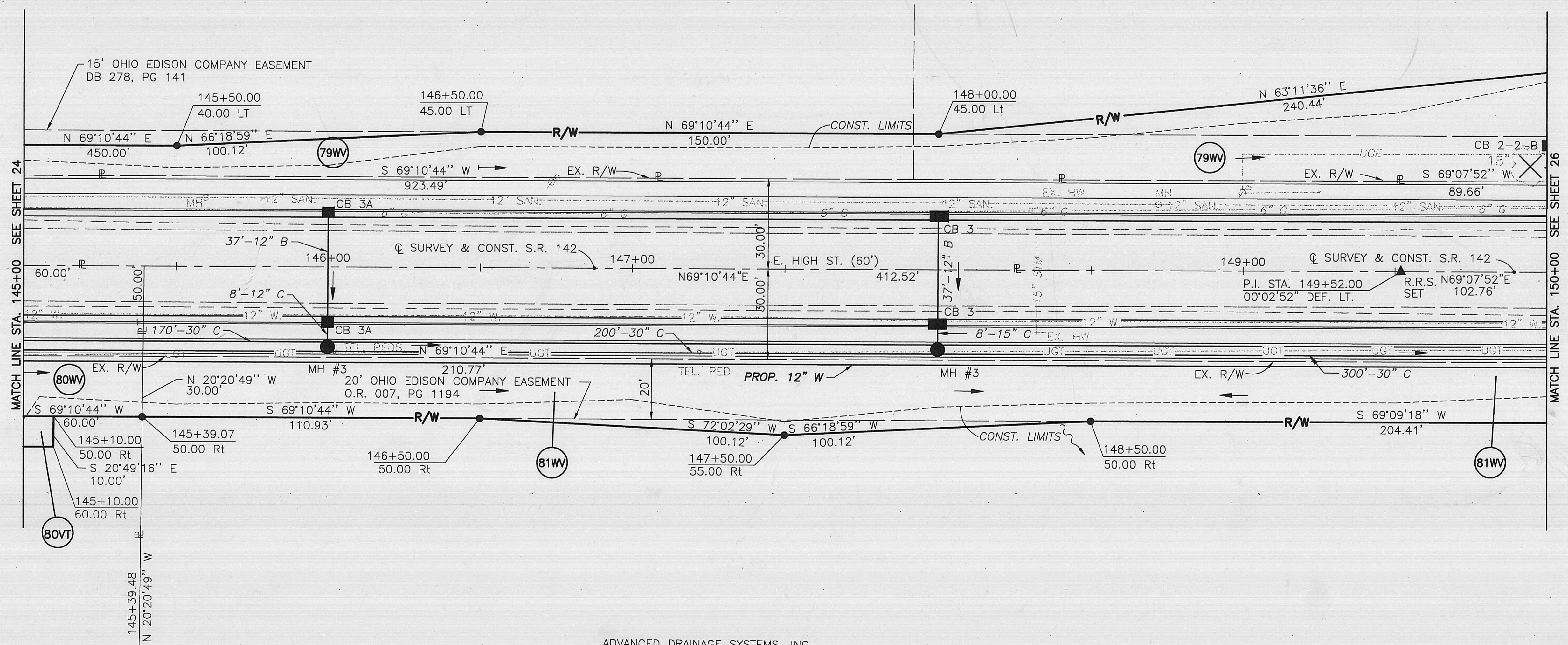

NOTE:  
ALL SIDE ROAD BEARINGS AND STATIONING DELINEATED UPON THIS PLAN ARE TO THE CENTERLINE OF THE RIGHT-OF-WAY OF EACH ROAD.

**BASIS OF BEARINGS**  
ALL BEARINGS SHOWN ARE FOR PROJECT USE ONLY. THEY ARE BASED ON THE BEARINGS OF THE CENTERLINE OF STATE ROUTE 142 AS DELINEATED UPON THE STATE OF OHIO RIGHT OF WAY PLANS, MADISON COUNTY S.H.6, SECTION A-1, ON FILE IN THE OHIO DEPARTMENT OF TRANSPORTATION.

NOTE:  
THE EXISTING R/W WIDTH AND LOCATION WERE DETERMINED USING THE FOLLOWING O.D.O.T. R/W PLANS.  
MADISON COUNTY - I.C.H. No. 6 - SEC. LONDON EAST  
MADISON COUNTY - S.H.6 - SEC A-1, A-2

**MONUMENT LEGEND**

- IRON PIPE / IRON PIN FOUND
- IRON PIN SET

OHIO EDISON COMPANY

(80)

ADVANCED DRAINAGE SYSTEMS, INC.

(81)

wcb2 P:\3307A\RW\ACAD\3307RW14.dwg SEP 24, 1998 TIME: 11:24 AM