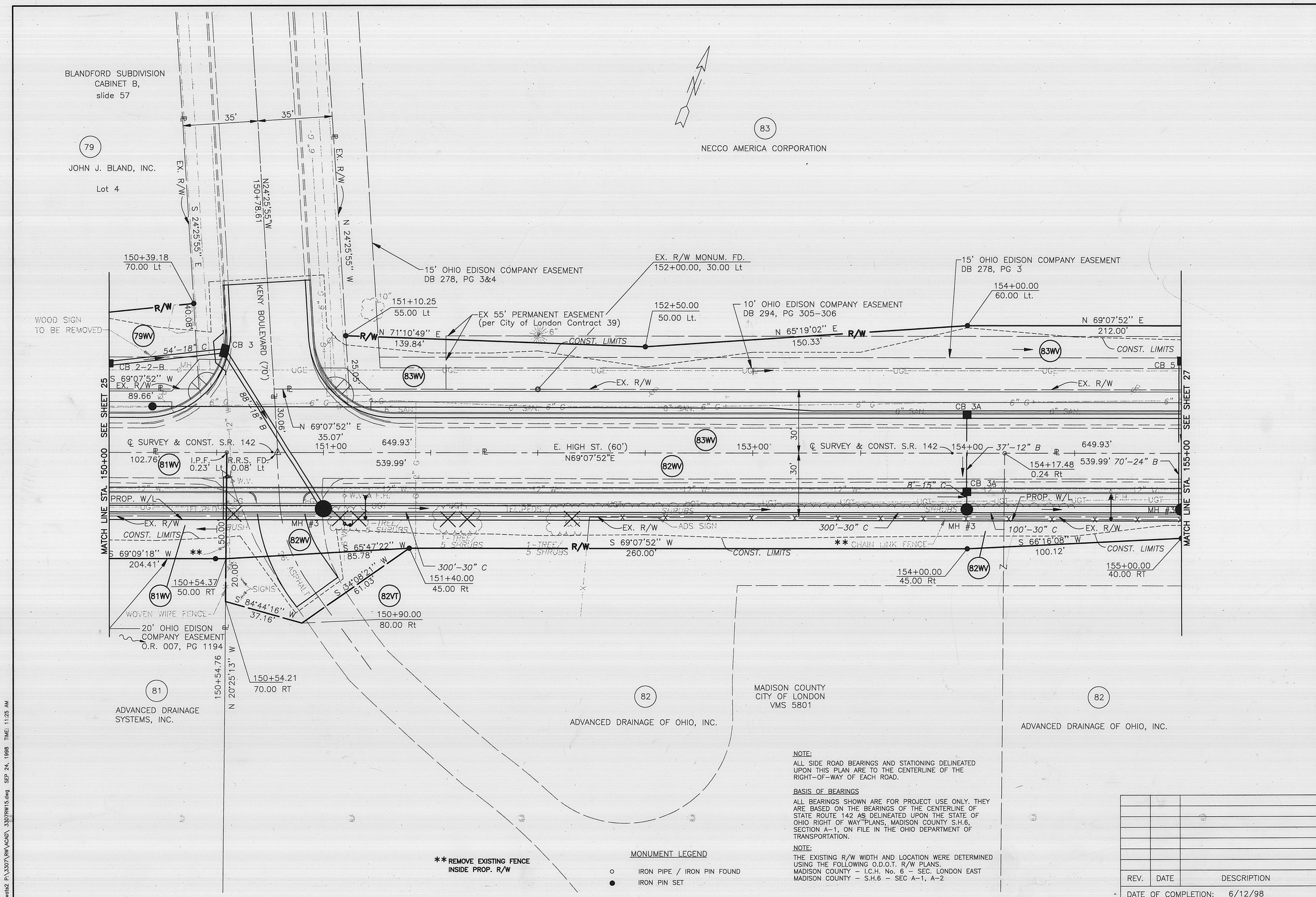
BLANDFORD SUBDIVISION
CABINET B,
slide 57
79
JOHN J. BLAND, INC.
Lot 4
83
NECCO AMERICA CORPORATION
35'
35'
EX. R/W
S 24°25'55" E
N24°25'55"W
150+78.61
N 24°25'55" W
150+39.18
70.00 Lt
15' OHIO EDISON COMPANY EASEMENT
DB 278, PG 3&4
EX. R/W MONUM. FD.
152+00.00, 30.00 Lt
15' OHIO EDISON COMPANY EASEMENT
DB 278, PG 3
154+00.00
60.00 Lt.
151+10.25
55.00 Lt
EX 55' PERMANENT EASEMENT
(per City of London Contract 39)
152+50.00
50.00 Lt.
10' OHIO EDISON COMPANY EASEMENT
DB 294, PG 305-306
N 69°07'52" E
212.00'
WOOD SIGN
TO BE REMOVED
R/W
40.08'
79WV
54'-18" C
CB 3
KENY BOULEVARD (70')
N 71°10'49" E
139.84'
CONST. LIMITS
N 65°19'02" E
150.33'
83WV
CB 2-2-B
CB 5
S 69°07'52" W
EX. R/W
89.66'
25.05'
86'-18" B
30.06'
N 69°07'52" E
35.07'
151+00
649.93'
E. HIGH ST. (60')
N69°07'52"E
153+00
CB 3A
℄ SURVEY & CONST. S.R. 142
154+00
37'-12" B
649.93'
102.76'
81WV
I.P.F.
0.23' Lt
R.R.S. FD.
0.08' Lt
539.99'
82WV
30'
30'
154+17.48
0.24 Rt
539.99'
70'-24" B
8'-15" C
CB 3A
PROP. W/L
MH #3
EX. R/W
CONST. LIMITS
ADS SIGN
300'-30" C
100'-30" C
S 69°09'18" W
204.41'
**
50.00
82WV
S 65°47'22" W
85.78'
S 69°07'52" W
260.00'
** CHAIN LINK FENCE
S 66°16'08" W
100.12'
154+00.00
45.00 Rt
155+00.00
40.00 RT
150+54.37
50.00 RT
81WV
S 34°08'21" W
61.03'
300'-30" C
151+40.00
45.00 Rt
82VT
S 84°44'16" W
37.16'
150+90.00
80.00 Rt
WOVEN WIRE FENCE
20' OHIO EDISON
COMPANY EASEMENT
O.R. 007, PG 1194
150+54.76
N 20°25'13" W
150+54.21
70.00 RT
MATCH LINE STA. 150+00 SEE SHEET 25
MATCH LINE STA. 155+00 SEE SHEET 27
81
ADVANCED DRAINAGE
SYSTEMS, INC.
82
ADVANCED DRAINAGE OF OHIO, INC.
MADISON COUNTY
CITY OF LONDON
VMS 5801
82
ADVANCED DRAINAGE OF OHIO, INC.
** REMOVE EXISTING FENCE
INSIDE PROP. R/W
MONUMENT LEGEND
IRON PIPE / IRON PIN FOUND
IRON PIN SET
NOTE:
ALL SIDE ROAD BEARINGS AND STATIONING DELINEATED UPON THIS PLAN ARE TO THE CENTERLINE OF THE RIGHT-OF-WAY OF EACH ROAD.
BASIS OF BEARINGS
ALL BEARINGS SHOWN ARE FOR PROJECT USE ONLY. THEY ARE BASED ON THE BEARINGS OF THE CENTERLINE OF STATE ROUTE 142 AS DELINEATED UPON THE STATE OF OHIO RIGHT OF WAY PLANS, MADISON COUNTY S.H.6, SECTION A-1, ON FILE IN THE OHIO DEPARTMENT OF TRANSPORTATION.
NOTE:
THE EXISTING R/W WIDTH AND LOCATION WERE DETERMINED USING THE FOLLOWING O.D.O.T. R/W PLANS.
MADISON COUNTY - I.C.H. No. 6 - SEC. LONDON EAST
MADISON COUNTY - S.H.6 - SEC A-1, A-2
REV. | DATE | DESCRIPTION
DATE OF COMPLETION: 6/12/98
26/33
224/231
PID NO. 11739
RIGHT OF WAY PLAN
STA. 150+00 TO STA. 155+00
MAD-142-0.49
SCALE IN FEET
0 20 40
wats2 P:\3307\RW\ACAD\ 3307RW15.dwg SEP 24, 1998 TIME: 11:25 AM