

PID NO. 11739

RIGHT OF WAY PLAN  
STA. 185+00 TO STA. 190+00

MAD-142-0.49

33 / 33

231  
231

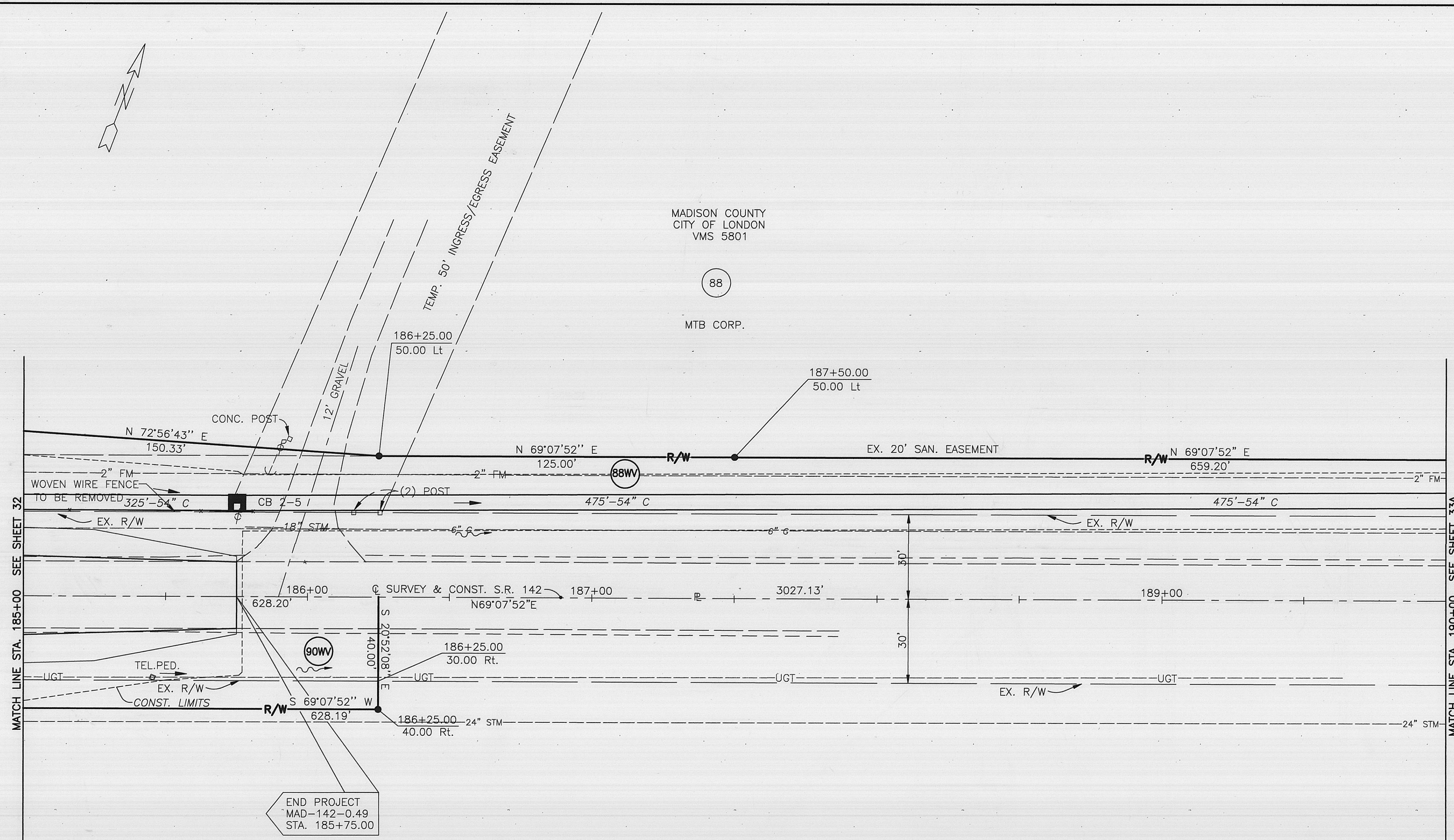

END PROJECT  
MAD-142-0.49  
STA. 185+75.00

MONUMENT LEGEND

- IRON PIPE / IRON PIN FOUND
- IRON PIN SET

NOTE:  
ALL SIDE ROAD BEARINGS AND STATIONING DELINEATED UPON THIS PLAN ARE TO THE CENTERLINE OF THE RIGHT-OF-WAY OF EACH ROAD.

BASIS OF BEARINGS  
ALL BEARINGS SHOWN ARE FOR PROJECT USE ONLY. THEY ARE BASED ON THE BEARINGS OF THE CENTERLINE OF STATE ROUTE 142 AS DELINEATED UPON THE STATE OF OHIO RIGHT OF WAY PLANS, MADISON COUNTY S.H.6, SECTION A-1, ON FILE IN THE OHIO DEPARTMENT OF TRANSPORTATION.

NOTE:  
THE EXISTING R/W WIDTH AND LOCATION WERE DETERMINED USING THE FOLLOWING O.D.O.T. R/W PLANS.  
MADISON COUNTY - I.C.H. No. 6 - SEC. LONDON EAST  
MADISON COUNTY - S.H.6 - SEC A-1, A-2

REV.	DATE	DESCRIPTION
SER	01/28/99	REVISED PARCEL 88W
REV.		
DATE OF COMPLETION: 6/12/98		

shko2 P:\3307\RW\ACAO\3307RW22.dwg JAN 28, 1999 TIME: 4:51 PM