



MADISON COUNTY
CITY OF LONDON
VMS 5801

91
CHARLES L. DUNHAM

NORMAN E. &
JOAN DUNHAM

88
MTB CORP.

90
JERRY M. ALCOTT

MADISON COUNTY
CITY OF LONDON
VMS 5801

MONUMENT LEGEND

- IRON PIPE / IRON PIN FOUND
- IRON PIN SET

NOTE:
ALL SIDE ROAD BEARINGS AND STATIONING DELINEATED UPON THIS PLAN ARE TO THE CENTERLINE OF THE RIGHT-OF-WAY OF EACH ROAD.

BASIS OF BEARINGS
ALL BEARINGS SHOWN ARE FOR PROJECT USE ONLY. THEY ARE BASED ON THE BEARINGS OF THE CENTERLINE OF STATE ROUTE 142 AS DELINEATED UPON THE STATE OF OHIO RIGHT OF WAY PLANS, MADISON COUNTY S.H.6, SECTION A-1, ON FILE IN THE OHIO DEPARTMENT OF TRANSPORTATION.

NOTE:
THE EXISTING R/W WIDTH AND LOCATION WERE DETERMINED USING THE FOLLOWING O.D.O.T. R/W PLANS.
MADISON COUNTY - I.C.H. No. 6 - SEC. LONDON EAST
MADISON COUNTY - S.H.6 - SEC A-1, A-2

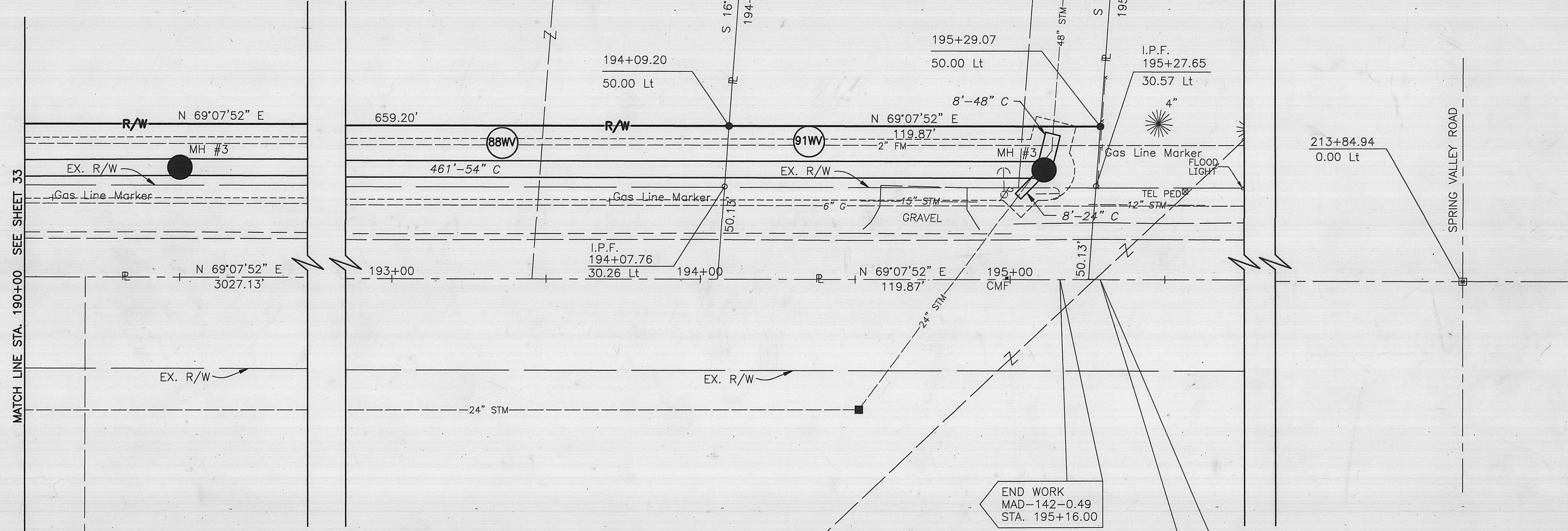

MATCH LINE STA. 190+00 SEE SHEET 33

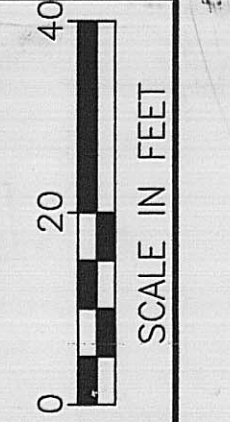

PID NO.
11739

RIGHT OF WAY PLAN
STA. 190+00 TO STA. 195+00

MAD-142-0.49

33A/33

REV.	DATE	DESCRIPTION
SER	01/28/99	ADD PARCEL 91 & REVISE 88WW
REV.		
DATE OF COMPLETION:	6/12/98	

231A
231