

BEARINGS BASED ON THE NW LINE OF US 62 & ST. RT. 3
(S 36°41'W) AS SHOWN ON P.B. 1 PG. 316.

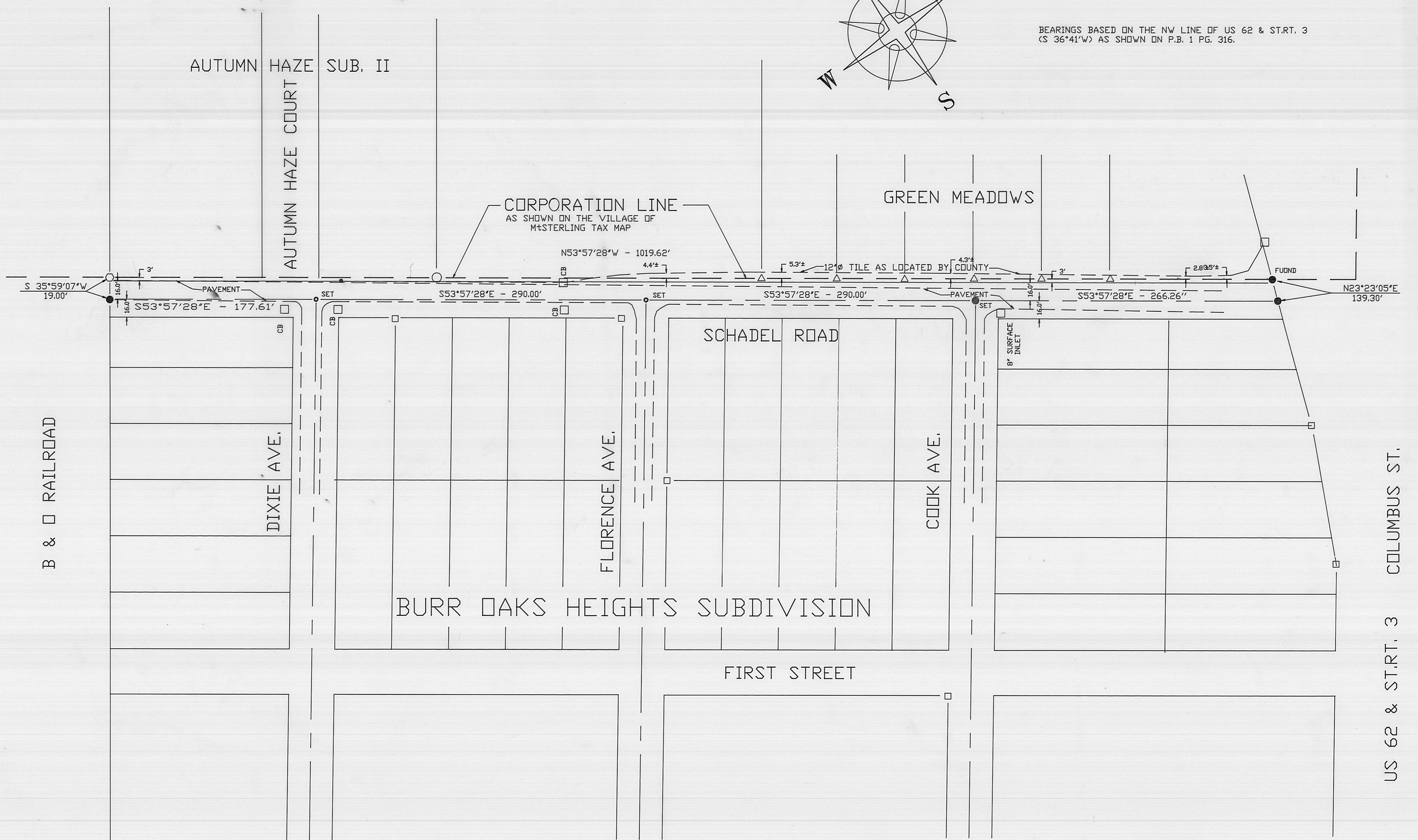

LEGEND

- 3/4" IRON PIPE (FOUND)
- 1/2" DIA. SOLID IRON PIN (FOUND)
- △ 3/4" IRON TUBE & YELLOW PLASTIC CPA STAMPED '5539 BAKER' FOUND
- RAIL ROAD SPIKE
- P K NAIL SET
- 5/8" REBAR & YELLOW PLASTIC CAP STAMPED 'COTTRILL 6858' (SET)

ALL MONUMENTS FOUND OR SET ARE IN GOOD CONDITION UNLESS OTHERWISE NOTED.

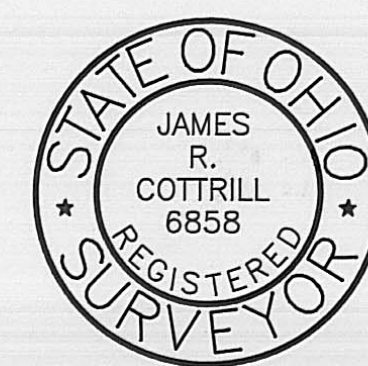

I HEREBY CERTIFY THAT THIS PLAT DEPICTS AN ACTUAL FIELD SURVEY PERFORMED BY JAMES R. COTTRILL P.S. #6858
James R. Cottrill DATE: 2-13-95

JAMES R. COTTRILL P.S.

8256 S.R. 207 NE MT. STERLING, OHIO 43143 PH. (614) 869-3811

PLAT OF
 LOCATION OF THE CL OF SCHADEL ROAD, PLEASANT TOWNSHIP, MADISON COUNTY, OHIO, SURVEYED FOR PLEASANT TWP.

DATE:
2-4-95
JOB#S950109

