

BEARINGS BASED ON THE SOUTHEASTERN LINE OF
WESLEY PARTNERS' 16,000 ACRE TRACT (N 47°20'38"E)
AS DESCRIBED IN O.R. 97, PG. 2055.

EDINBURGH COVE PLANNED UNIT DEVELOPMENT

DEED REFERENCE
WESLEY PARTNERS LTD.
O.R. 97, PG. 2055
16,000 ACRES

3549

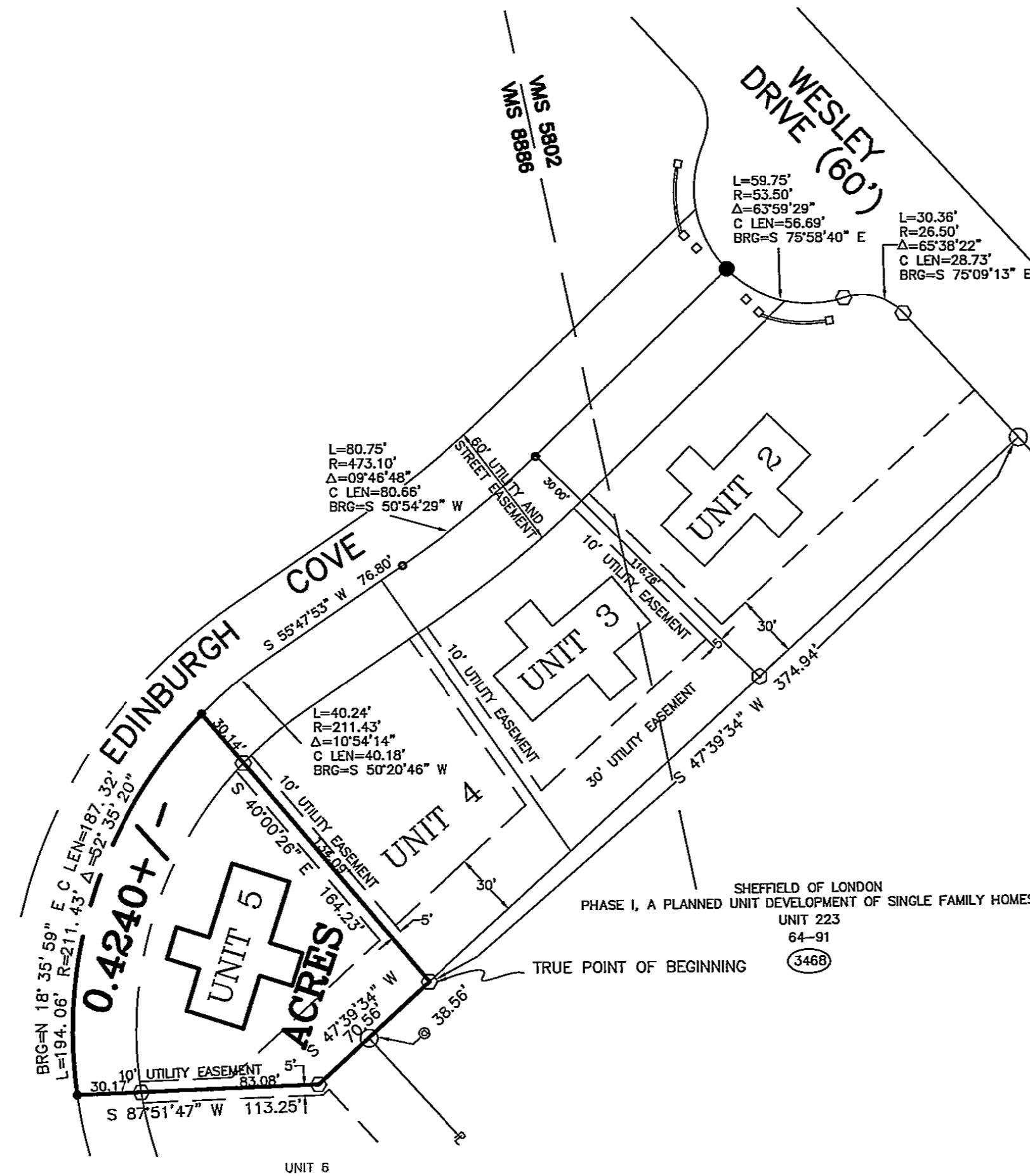
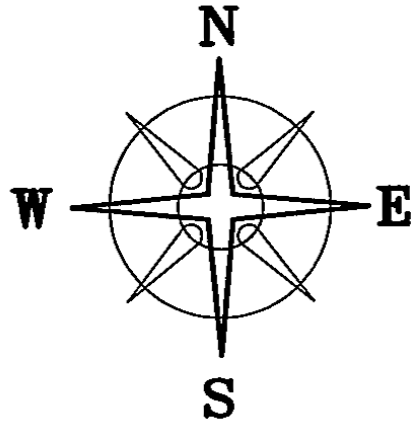

LEGEND

- 3/4" IRON PIPE (FOUND)
 - PK NAIL (FD)
 - MAG NAIL (SET)
 - 5/8" REBAR & YELLOW PLASTIC CAP STAMPED "COTTRILL 6858" (SET)
- ALL MONUMENTS FOUND OR SET ARE IN GOOD CONDITION UNLESS OTHERWISE NOTED.
- TAX MAP PARCEL NUMBER

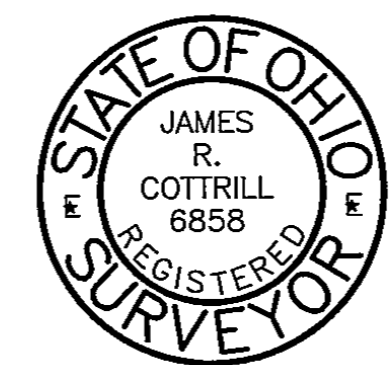

JAMES R. COTTRILL P.S.
8256 S.R. 207 N.E. MT. STERLING, OHIO 43143 PH. (614) 869-3811

LOT # 5, EDINBURGH COVE
VMS 8886 & 5670, CITY OF LONDON, MADISON CO., OH.
SURVEYED FOR NEIL BABB.

DATE DRAWN: 12/15/01	SCALE: 1"=60' 60' 30' 0 60'	CREW: _____
JOB # S011212		DWN. BY: _____
F. B. #29		CHK. BY: _____

NOTES:
EASEMENTS SHOWN TO BE DEDEDICATED TO PUBLIC & PRIVATE UTILITIES.

I HEREBY CERTIFY THAT THIS PLAT DEPICTS AN ACTUAL FIELD SURVEY PERFORMED BY JAMES R. COTTRILL P.S. #6858
James R. Cottrill DATE: 01-02-02