

Pleasant Valley

Isaac Bigelow's

1st. Addition.

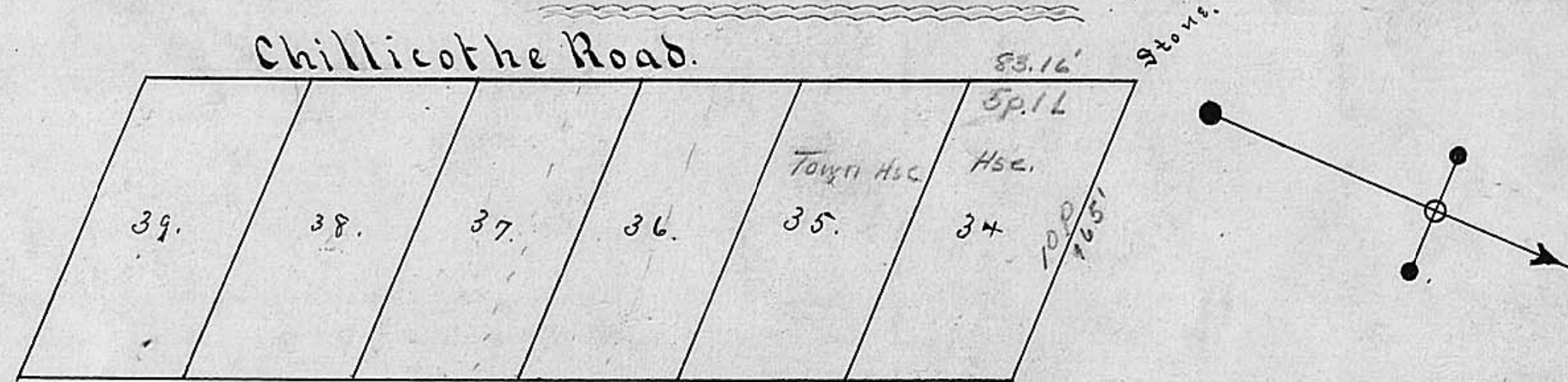

Pleasant Valley, Isaac Bigelow, 1st Addition.

Addition to the town of Pleasant Valley the lots above Represented are situated on the east side and binds on the road leading from Sandusky to Chillicothe lot No 34 is 16 1/2 feet South 24° E from the southeast corner of lot No 12 in said town of Pleasant Valley said lots runs South 24° E 5 poles and one link in front and East 10 poles back all the lots are of the same dimensions and are lines parallel as above represented and are numbered from 34 to 39 inclusive a Stone of about Seventy five pounds weight has been placed at the Northwest corner of Lot No 34 upon which the survey of said lots are predicated

Isaac Bigelow Proprietor

I hereby certify the above plat to be correct representation of the addition to the town of Pleasant Valley and that the courses size and Number of said lots are also correct. Surveyed the 25 day of September 1835
Henry Warner Surveyor, M. Cty.

State of Ohio Madison County, S.S.

This day personally appeared before me one of the Justices of the Peace in and for said County Isaac Bigelow Proprietor of the within described addition to the town of Pleasant Valley and did acknowledge the same to be his voluntary act and deed for the purposes therein mentioned. Witness my hand and Seal this 26th day of September 1835.

Farmory Benjaminway

The above deed was Entered for record Sept 27th 1835 and Recorded Oct 15th 1835
attest.
John Moore R.M.C.O.