

Burrows Addition
To
Jefferson Ohio.

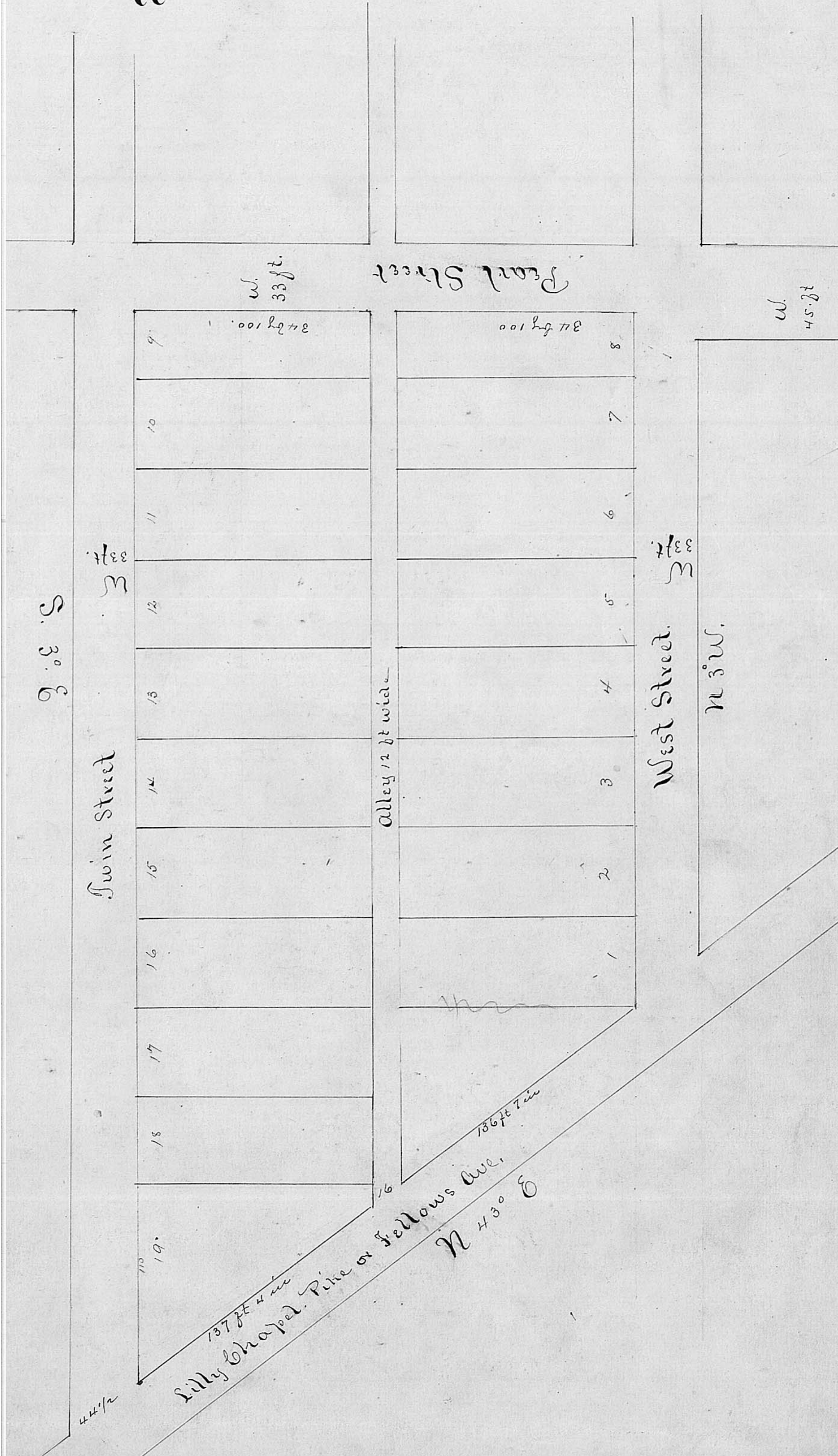

Description of Burrows Addition. Beginning at an iron pin in the center of the intersection of the National Road and West St: thence with said Street S 3 E 224 ft to an iron pin in the center of West St. on the south line of Pearl St: thence with said line S 87. W 16 1/2 feet to a post the N E corner of the A. Burrows land thence with his line and the S line of Pearl St. S. 87 W 100 ft: thence the same course crossing an alley 12 ft. to corner of Lot No 9. thence the same course 100 ft to an iron pin in East line of Twin Street: Thence crossing Twin St same course 33 ft. to an iron pin in the south line of Pearl St. thence with said line S 3 E 614 ft 3 in to an iron pin in the West line of Lilly Chapel Pike: thence with said line N 43 E 44 ft 6 in. crossing Twin St to an iron pin in the E line of Twin St and the South west corner of Lot 19. thence with line of said lot and said road N 43 E 137 ft 4 in to an iron pin the corner of Lot 19. thence in same course crossing an alley 16 ft. to the corner of a fraction of a lot. to an iron pin: thence the same course 136 ft 7 in to an iron pin: the corner of Lot No 1 and the S. E corner of a Burrows land. and the west line of West St. thence with said line N 3 E 384 ft to the first point

Twin Street is continued from Pearl St. to Lilly Chapel Pike. Alley is continued from Pearl St to Lilly Chapel Pike, and West Street already belongs to the town.

The addition is bounded on the North by Pearl St. on the South by Lilly Chapel Pike or Fellows Avenue and on the West by Twin St. Lot No 1 is 50 feet front on West St 100 ft deep 143 ft 5 in on alley and 136 ft 7 in on Fellows Avenue. Lots 2, 3, 4, 5, 6, 7. are 50 ft by 100 ft. deep. Lots 8 & 9 are 34 ft front by 100 feet deep: Lots 10, 11, 12, 13, 14, 15, 16, 17, & 18 are 50 ft by 100 ft. Lot 19 is 98 ft on Twin St. 137 ft 4 in on Fellows Avenue 4 ft on alley, and 100 feet deep. Streets 33 ft wide Alleys 12 ft wide.

I hereby Certify the foregoing to be a true and exact description of an addition to Jefferson Madison Co Ohio, and to be called the Burrows addition to the village of Jefferson laid out by me (A. Burrows) and hereby dedicate the streets and alleys therein to public use forever. In witness whereof I have hereunto subscribed my name.

Signed Andrew Burrows.

Be it Remembered, that Andrew Burrows personally appeared before me and acknowledged the above signature to be his and of his own accord this 15th day of October 1895.

Signed J. R. Randolph, Notary Public

I hereby certify that on the 18th day of April 1895, I surveyed and layed out into Lots Streets & alleys for Andrew Burrows an addition to the town of Jefferson Madison County Ohio, to be called "Burrows Addition to said village and part of Survey No 2886 bounded and described as follows. Beginning at an iron pin in the center of the intersection of National Road and West Street: thence with said Street S 3 E 224 ft. to an iron pin in the center of West St. on the south line of Pearl St. thence with said line, South 87 W 16 1/2 ft. to a post. the N E corner of the A Burrows land. thence with his line and the S. line of Pearl St S. 87 W 100 ft: thence the same course crossing an alley 12 ft. to corner of Lot No 9: thence the same course 100 ft to an iron pin in East line of Twin St: thence crossing Twin St same course 33 ft to an iron pin in the south line of Pearl St: thence with said line S 3 E 614 ft 3 in to an iron pin in the west line of Lilly Chapel Pike: thence with said line N 43 E 44 ft 6 in crossing Twin St to an iron pin in the E line of Twin St. and the S. West corner of Lot 19: thence with line of said lot and said Road N 43 E 137 ft 4 in to an iron pin the corner of Lot 19. thence in same course crossing an alley 16 ft to the corner of a fraction of a lot. to an iron pin. thence the same course 136 ft 7 in to an iron pin the corner of Lot one and the S E corner of A Burrows land and the west line of West St. thence with said line N 3 E 384 ft to the first post. Twin St is continued from Pearl St to Lilly Chapel Pike. Alley is continued from Pearl St to Lilly Chapel Pike, West St already belongs to the town. The addition is bounded on the North by Pearl St on the East by West Street, on the South by Lilly Chapel Pike or Fellows Ave. & on the West, by Twin St. The addition with streets and alley contains 2.80 acres. Lot No 1 is 50 feet front on West St 100 ft deep 143 ft 5 in on alley and 136 ft 7 in on Fellows Ave. Lots 2, 3, 4, 5, 6, 7 are 50 ft by 100 ft. Lots 8 & 9 are 34 ft front by 100 ft deep. Lots 10, 11, 12, 13, 14, 15, 16, 17, 18 are 50 ft by 100 ft. Lot 19 is 98 ft on Twin St 137 ft 4 in on Fellows Ave. 4 ft on alley and 100 ft deep. Street 33 ft wide alley 12 ft wide. In witness my hand this the 15th day of October AD 1895. L. C. Alder, Civil Engineer of Jefferson O.

J. R. Randolph, Notary Public & J. P.

I hereby certify the foregoing to be a true and exact description of an addition to Jefferson Madison Co Ohio and to be called the Burrows addition to the village of Jefferson laid out by me (A. Burrows) and hereby dedicate streets & alleys therein to Public use, forever. In witness whereof I have hereunto subscribed my name.

Signed Andrew Burrows.

Be it Remembered that Andrew Burrows personally appeared before me and acknowledged the above signature to be his own of his own accord this 15th day of Oct 1895.

J. R. Randolph Notary Public

Copy of Resolution: Be it Resolved by the Council of the village of Jefferson, Madison Co Ohio, that the Andrew Burrows addition, as surveyed, Platted and described and presented to this Council, with streets and alleys, dedicated to Public use forever, be and the same is hereby accepted and made a part of said village, to be called the Burrows Addition,

L. D. Huel, Mayor, Attest F. L. Olney Corp. Clerk.

Received Dec 27 1895 at 7 A. M.
Recorded Dec 5 1895 H. H. Johnson

Transferred Burrows addition to the village of Jefferson O. Dec 27 1895
W. D. Wilson,