

REPLAT OF LOTS 200 & 201 CHOCTAW LAKE SUBDIVISION

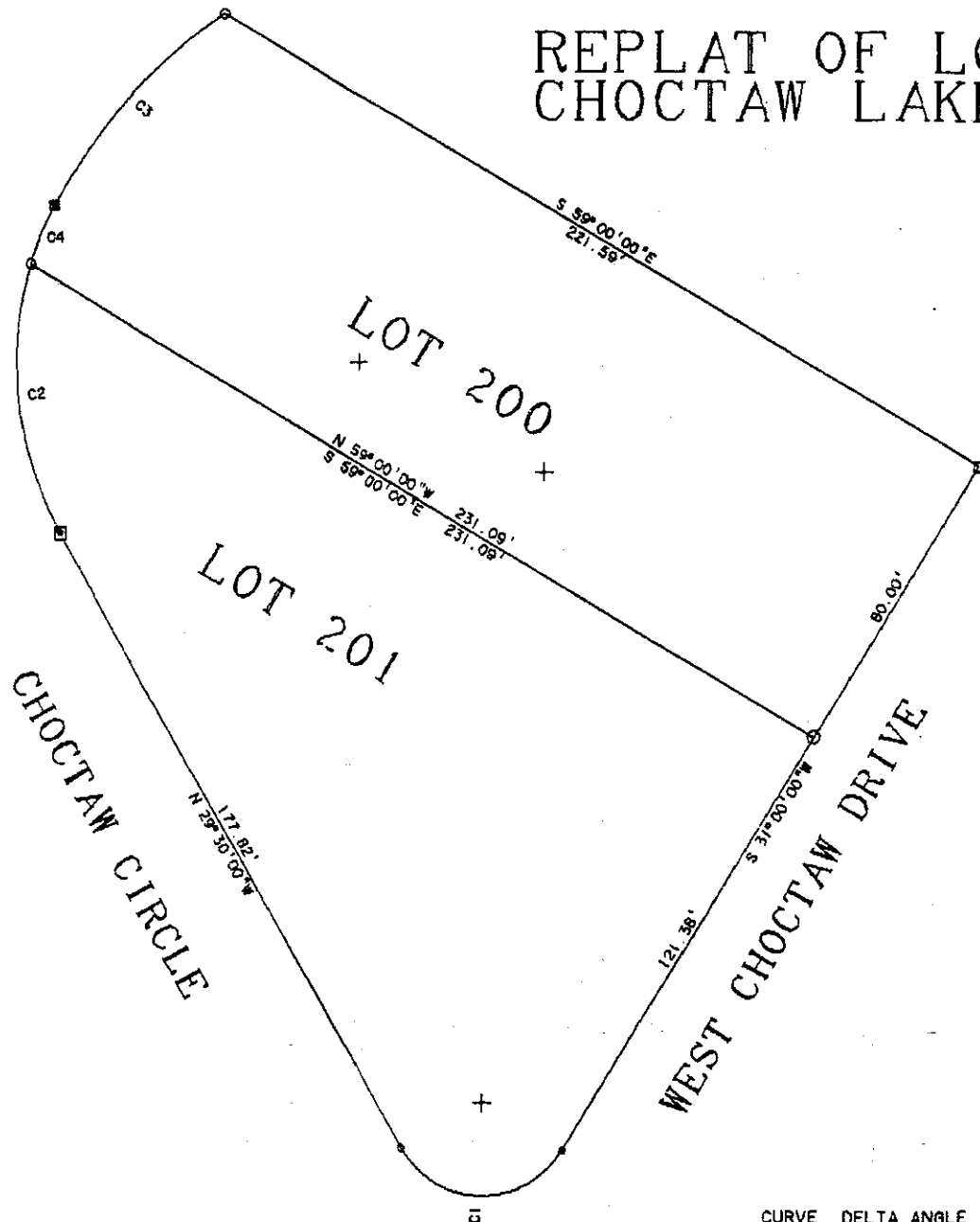

LOT 200

ALFRED J. CARTER. D.B. 208. PG. 277

LOT 201

JOSEPH J. & TERRI D. ARABIA

D.B. 270. PG. 187

CERTIFICATION

The hereon platted property was surveyed by me in July, 1990 and to the best of my knowledge this is a true and accurate survey.

Roger E. Thompson

Roger E. Thompson, PS 6552

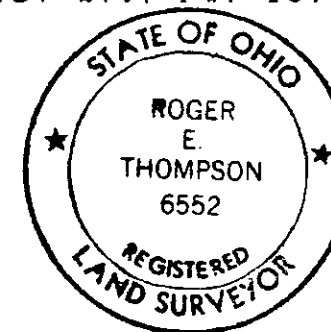

0 30 60
SCALE IN FEET

CURVE	DELTA ANGLE	RADIUS	ARC	TANGENT	CHORD	CHORD BEARING
C 1	119° 29' 39"	23.33'	48.66'	40.00'	40.31'	N 89° 14' 43" W
C 2	46° 00' 43"	87.25'	70.07'	37.05'	68.20'	N 06° 28' 57" W
C 3	26° 35' 56"	141.56'	65.72'	33.48'	65.13'	N 41° 48' 00" E
C 4	10° 41' 07"	87.26'	16.27'	8.16'	16.25'	N 21° 25' 16" E

R. E. THOMPSON
ENGINEERING & SURVEYING CO.
2005 DEER RUN LANE
LONDON, OHIO 43140