

South Solon.
Harrison Currys 1st Addition

N 4 1/2° W

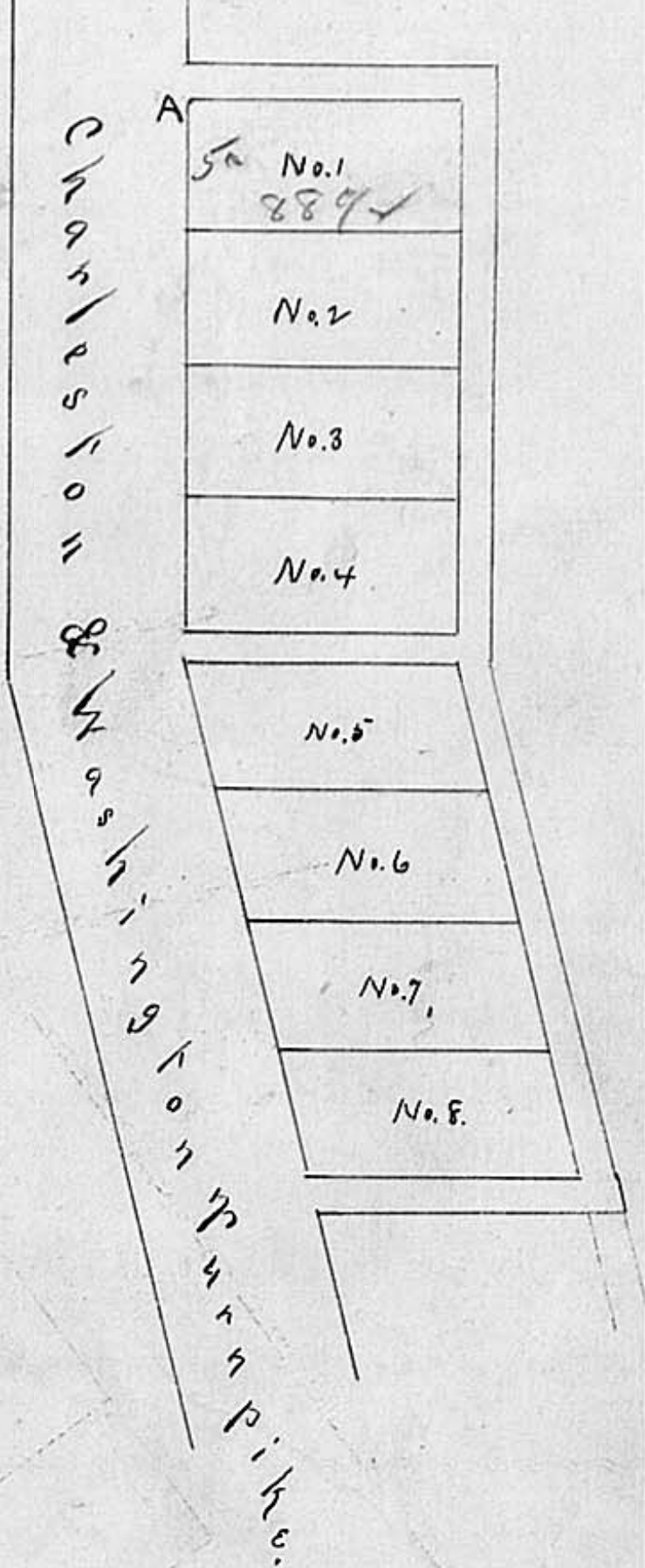

South Solon.

Harrison Currys 1st Addition.

Harrison Currys Dec'd. 1st Addition to the Town of South Solon Part of Survey No 3642.
Beginning at a Stone Marked A. on the Plat. and S 2 1/2° E 114 feet from the South west corner of Lot No 24, of the old Town plat and Lots No 1, 2, 3. and 4. fronting on the Charleston and Washington Turnpike S 2 1/2° E 50 feet front and running back N 88 1/2° E 100 feet with an alley betwixt Lots No 4 & 5 of 8 feet. and also Lots No 5, 6, 7, 8. fronting on said Pike lying S 15 1/2° E 50 feet front and running back N 88 1/2° E 100 feet with an alley on the South side of Lot No 8 of eight feet and an alley of 10 feet on the back part of said 8 Lots.

I do hereby certify the above to be a true description. Henry Alder, Surveyor for the County of Madison.

Signed Sealed in the Presence of, William Curry, Henry Alder, Milton Marsh

State of Ohio. } ss. Personally appeared before me Henry Alder a Justice of the Peace in and for said County of Madison) County Milton Marsh, administrator of the estate of Harrison Curry dec'd and acknowledged the signing and dealing of the above to be his act and deed for the purposes therein Expressed, this 27th day of March 1872.

Henry Alder, Justice of the Peace,
Received June 4, 1872
Recorded June 10, 1872 Leonard Eastman Recd

for the eight town Lots deduct one acre. H. Alder, copied from back of Plat.
Original Record. Plat Book Vol. 1. Page 55. B