

P. C. C. & St. L. Railroad.

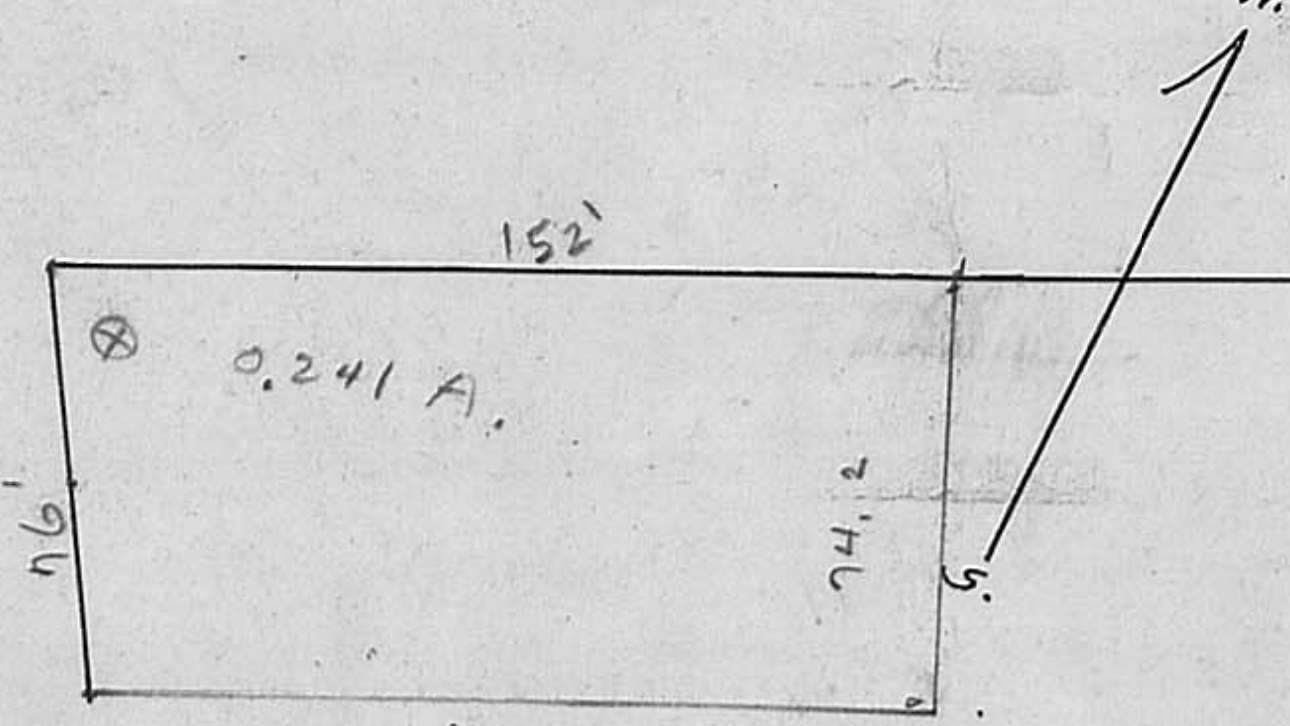

PLAT of LANDS
 Florence, Paint T'p.
 Surveyed and Divided For
 E. S. Gordin & Virgil E. Jordan
 1910.

Scale 1 inch = 50 Feet

J. H. Asher, Surveyor.

Division of 2 Acres lying N. of P. C. C. & St. L. Ry

Tract No. 1. Beginning at a stake in the east line of the Neil Road, 35 ft. and 2 inches, N. $29^{\circ} 15'$ W. from an iron pin in the north line of the P. C. C. & St. L. Railroad right of way, where the same is intersected by the east line of the said Neil Road; thence with the east line of said road N. $29^{\circ} 15'$ W. 61 feet and 4 inches to a stake in the east line of said road; thence N. $65^{\circ} 45'$ E. 127 feet to a stake; thence S. $24^{\circ} 15'$ E. 61 feet to a stake; thence S. $65^{\circ} 45'$ W. 119 $\frac{1}{4}$ feet to the beginning, containing 7403 square feet of land, part of Survey No. 7277.

Tract No. 2. Beginning at a stake in the east line of the Neil Road 96 feet and 6 inches, N. $29^{\circ} 15'$ W. from an iron pin in the north line of the P. C. C. & St. L. right of way where the same is intersected by the east line of the said Neil Road; thence with the east line of said road N. $29^{\circ} 15'$ W. 90 feet and 3 inches to a stake in the east line of said road, also being a corner of an alley which is 12 feet wide; thence with the south line of said alley N. $65^{\circ} 45'$ E. 136 $\frac{1}{2}$ feet to a stake in said line of alley; thence S. $24^{\circ} 15'$ E. 90 feet to a stake; thence S. $65^{\circ} 45'$ W. 127 feet to the beginning, containing 11835 sq. ft. of land, part of Survey No. 7277.

Tract No. 3. Beginning at a stake in the north line of a 35 foot street and S. E. corner of Tract No. 1; thence with the east line of Tracts Nos. 1 & 2 N. $24^{\circ} 15'$ W. 151 feet to a stake in the south line of a 12 foot alley and being the N. E. corner of Tract No. 2; thence with the south line of said alley N. $65^{\circ} 45'$ E. 60 feet to a stake in said alley line; thence S. $24^{\circ} 15'$ E. 151 feet to a stake in the north line of the street aforesaid; thence with the north line of said street S. $65^{\circ} 45'$ W. 60 feet to the beginning, containing 9060 sq. ft. of land being part of Survey No. 7277.

Tract No. 4. Beginning at a stake in the north line of a 35 foot street and being the S. E. corner of Tract No. 3; thence with the east line of lot No. 3 N. $24^{\circ} 15'$ W. 151 feet to a stake in the south line of an alley and N. E. corner of Lot No. 3; thence with south line of said alley N. $65^{\circ} 45'$ E. 60 feet to a stake in said alley line; thence S. $24^{\circ} 15'$ E. 151 feet to a stake in the north line of the street aforesaid; thence with the north line of said street S. $65^{\circ} 45'$ W. 60 feet to the beginning, containing 9060 sq. ft. of land, part of Survey No. 7277.

Tract No. 5. Beginning at a stake in the north line of a 35 foot street and being the S. E. corner of Lot No. 4; thence with the east line of Lot No. 4 N. $24^{\circ} 15'$ W. 151 feet to a stake in the south line of a 12 foot alley and being the N. E. corner of Lot No. 4; thence with the south line of said alley N. $65^{\circ} 45'$ E. 60 feet to a stake in said alley line; thence S. $24^{\circ} 15'$ E. 151 feet to a stake in the north line of the street aforesaid; thence with the north line of said street S. $65^{\circ} 45'$ W. 60 feet to the beginning, containing 9060 sq. ft. of land, part of Survey No. 7277.

Tract No. 6. Beginning at a stake in the north line of a 35 foot street, and being the S. E. corner of Lot No. 5; thence with east line of Lot No. 5 N. $24^{\circ} 15'$ W. 151 feet to a stake in the south line of an alley and being the N. E. corner of Lot No. 5; thence with the south line of said alley N. $65^{\circ} 45'$ E. 60 feet to a stake in said alley line; thence S. $24^{\circ} 15'$ E. 151 feet to a stake in the north line of the street aforesaid; thence with the north line of said street S. $65^{\circ} 45'$ W. 60 feet to the beginning, containing 9060 sq. ft. of land, part of Survey No. 7277.

Tract No. 7. Beginning at a stake in the north line of a 35 foot street and S. E. corner of Lot No. 6; thence with the east line of Lot No. 6 N. $24^{\circ} 15'$ W. 151 feet to a stake in the south line of a 12 foot alley and the N. E. corner of Lot No. 6; thence with the south line of said alley N. $65^{\circ} 45'$ E. 60 feet to a stake at the corner of said alley; thence with the west line of said alley S. $24^{\circ} 15'$ E. 151 feet to a stake at the corner of said alley and said street; thence with the north line of said street S. $65^{\circ} 45'$ W. 60 feet to the beginning, containing 9060 sq. ft. of land, part of Survey No. 7277.

Lot taken out of the S. W. corner of 3 acres bought of E. R. Florence by E. S. Gordin and V. E. Jordan; Beginning at an iron pin in the west line of the Neil Road and being the S. W. corner of a three acre tract of land conveyed by E. R. Florence to E. S. Gordin and Virgil E. Jordan; thence with the south line of said three acre tract N. $64^{\circ} 45'$ E. 225 feet to a stake in said line; thence N. $34^{\circ} 35'$ W. 66 feet to a stake; thence S. $64^{\circ} 45'$ W. $519\frac{1}{3}$ feet to a stake in the west line of the said Neil Road; thence with the west line of said road S. $30^{\circ} 08'$ E. $65\frac{1}{4}$ feet to the beginning, containing thirty-two (32) one-hundredths of an acre of land, part of Survey No. 7277.

Received, May 18, 1914 at 1:40 P. M.

Recorded, May 29, 1914.

J. W. Millholland, Recorder.