

Forest Park or Hoe's addition to the Town of Jefferson.

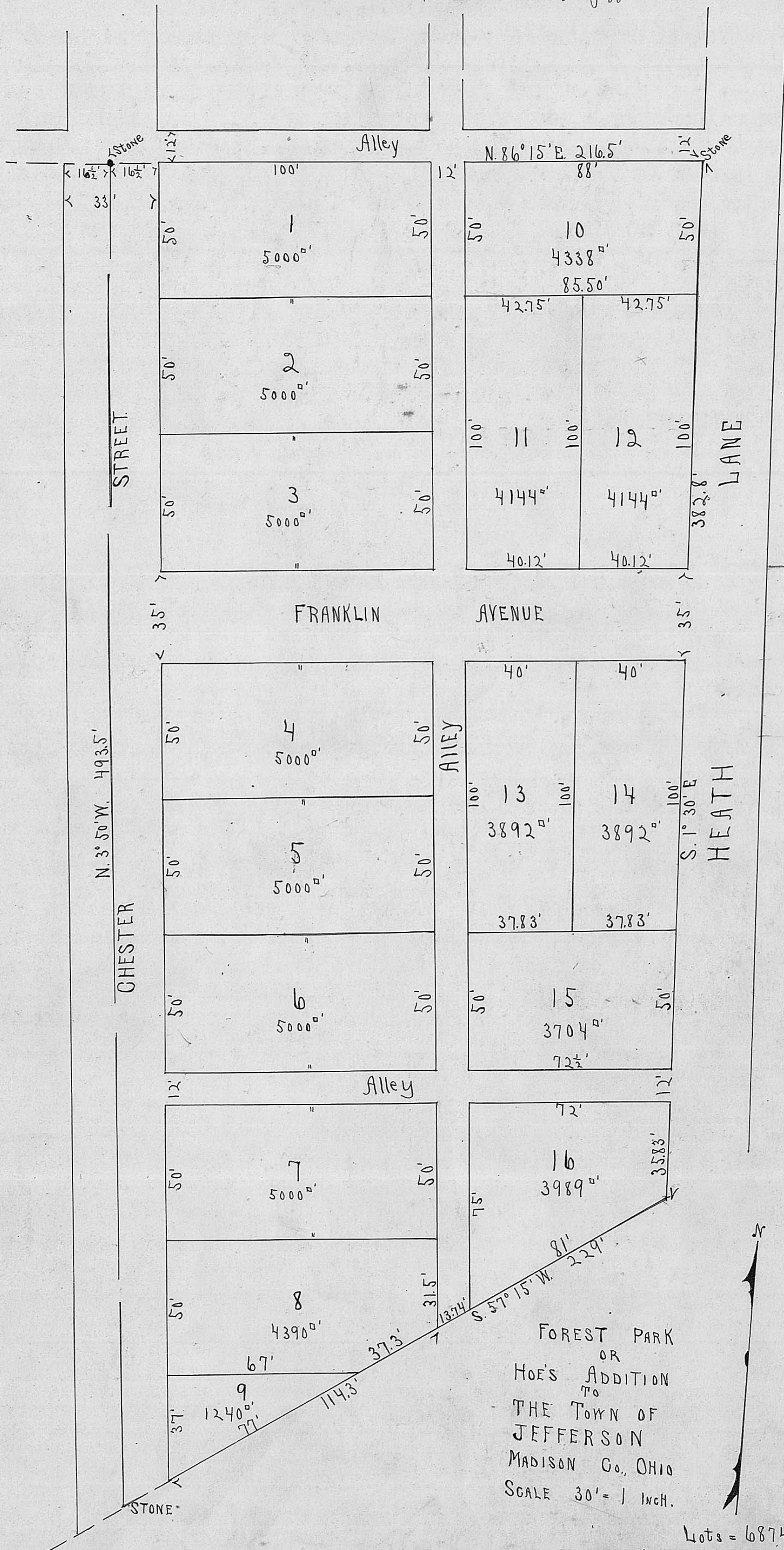

FOREST PARK
OR
HOE'S ADDITION
TO
THE TOWN OF
JEFFERSON
MADISON Co., OHIO
SCALE 30' = 1 INCH.

Lots = 68743^{sq}
Streets & Alleys = 22033^{sq}

H. L. McCafferty, Surveyor. - 1903.
Received for Record July 7th 1903 at 2:55 P. M.
Recorded July 27th 1903. Charles J. LeBeau, Recorder.

London, Ohio June 19th 1903.

At the instance of Frank W. Hoe I have surveyed the following described tract of land: Beginning at a stone northeast corner to a tract of land owned by H. A. Gregg and in the south line of a 12 foot alley and being in the center of the south end of Chester Street in the town of Jefferson; thence with said line N 86° 15' E 216.50 feet to a stone in the west line of the Heath lane; thence with said line S 1° 15' E 382.80 feet to a post; thence with a line of Sarah Heath S 57° 15' W 229 feet to a stone corner to said Gregg; thence with the east line of said Gregg S 3° 50' W 493.50 feet to the beginning containing 90776 square feet of land. Survey No 2836.

I have also divided the same into lots, streets and alleys as shown by the accompanying plat. All alleys being 12 feet wide, Franklin Street being 35 feet wide, and the east one-half of Chester Street being 16 1/2 feet wide.

The following table shows the dimensions and areas of the lots the N. E. S. and W. denoting north, east, south and west, respectively;

Lot	Line	Length	Area of Lot.
1, 2, 3, 4, 5	N. E. S. W.	100 50	5000 Sq. ft.
6 and 7	N. E. S. W.	100 50	Each.
8	N. E. S. W.	100 31.5 67 50	4390 Sq. Ft.
9	N. E. S. W.	67 74 37	1240 Sq. Ft.
10	N. E. S. W.	88 50 85.50 50	4338 Sq. Ft.
11 and 12	N. E. S. W.	42.75 100 40.12 100.	4144 Sq. Ft. Each
13 and 14	N. E. S. W.	40 100 37.83 100	3892 Sq. Ft. Each
15	N. E. S. W.	75.66 50 72.50 50	3704 Sq. Ft.
16	N. E. S. W.	72 35.83 81 75	3989 Sq. Ft.

The total area of the lots laid out is 68743 square feet and of the streets and alleys 22033 square feet making a total of 90776 square feet.

The said lots to be known as Forest Park Addition to the town of Jefferson, Madison County, Ohio.

I certify the above report and the accompanying plat to be a correct representation of the survey made by me. H. L. Mc Cafferty Surveyor. Frank W. Hoe.

The State of Ohio, Franklin County, ss.

Be it Remembered, that on the 2nd day of July A. D. 1903, personally appeared before me, the undersigned Notary Public in and for Franklin County, Ohio, Frank W. Hoe and acknowledged that the foregoing plat made by Herschel L. Mc Cafferty, a competent surveyor of Madison County, Ohio, is correct and he does hereby dedicate to the public the streets and alleys therein mentioned, and that his signing of said plat was his voluntary act for the uses and purposes therein mentioned.

In witness whereof, I have hereunto subscribed my name and affixed my notarial seal on the day and year last aforesaid. Edmund R. Blunn, Notary Public.

I hereby certify that at a regular meeting of Council of the Village of Jefferson Ohio, held on July 6th 1903, by a yeas and nays vote the Plat of lots, streets and alleys of Frank W. Hoe's Forest Park Addition to Jefferson Ohio was approved and accepted by Council five (5) members voting yeas. M. J. Murray Corporation Clerk.

Filed July 27th 1903 Jacob Martin West Jefferson, Ohio