

Lafayette

Gwynne & Minter's Addition.

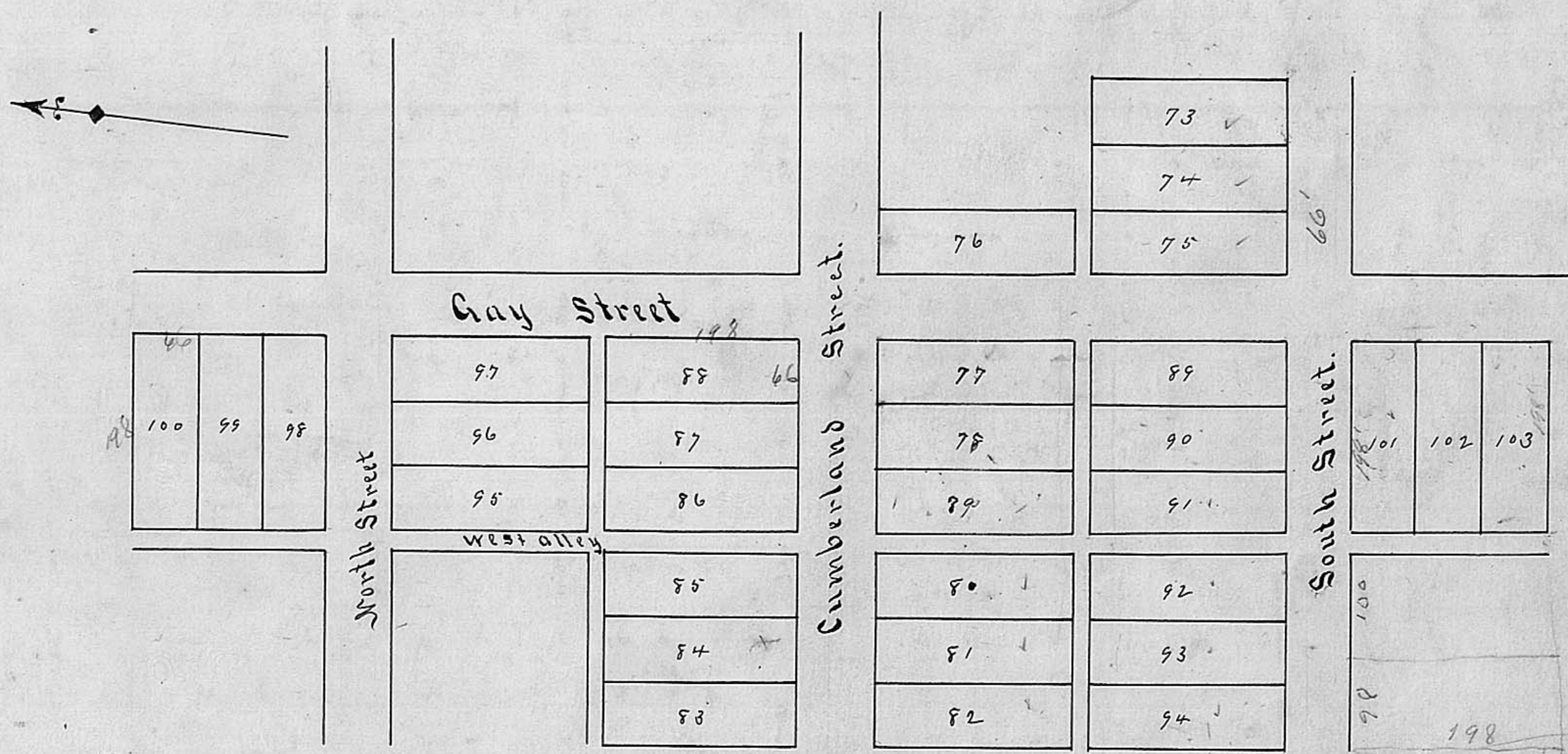

For Vacation of a portion of First Alley, Lafayette, see Ord Record, Vol. 293, page 109.
 Filed: Dec. 16, 1992 - Margaret S. Rife, Recorder - By: Naomi W. Green, Deputy.

Lafayette

Gwynne & Minter's Addition

Gwynne & Minter's Addition to the Town of Lafayette in Madison County, Ohio. Cumberland Street being the National road is 80 feet in width and runs South 83° West Gay Street runs South 7° East and is 66 feet in width North and South Streets runs parallel to Cumberland Street and are 66 feet in width west alley is 20 feet in width all the other alleys are 16½ feet in width and are at right angles with the streets and lots the lots are 66 feet in width and 198 feet long and are at right angles with the streets and alleys the lots are numbered from 73 to 103 Lot No 73 is west of and adjoining on No 72 in said Town of Lafayette

E. W. Gwynne,

William Minter

I hereby certify that the above plat is a correct Representation of Gwynne and Minter's addition to the Town of Lafayette and the dimensions of the Streets and Alleys and lots as above described are also correct and a stone supposed to weigh about 50 lbs by my direction has been planted at the Northwest corner of Lot No 77 on which stone the survey of the Lots in said addition is predicated said addition includes parts of survey No 12142, 12153 and 3901 - August 10th 1835.

H. Warner, S. M. Co.

The State of Ohio Madison County, ss.

Before me P. M. Lane a Justice of the Peace in and for said County personally came Eli Gwynne and William Minter proprietors of the within addition to the Town of Lafayette and acknowledged the same to be their voluntary act and deed for the purposes therein expressed and contained.

Given under my hand this 5th day Nov. 1835.

P. M. Lane J. P.

The above addition was entered for record Nov 10 1835 and recorded Dec 3rd 1835.

John Moore R. M. Co.