

Plain City
Auribus Hager, Et.al. Addition.

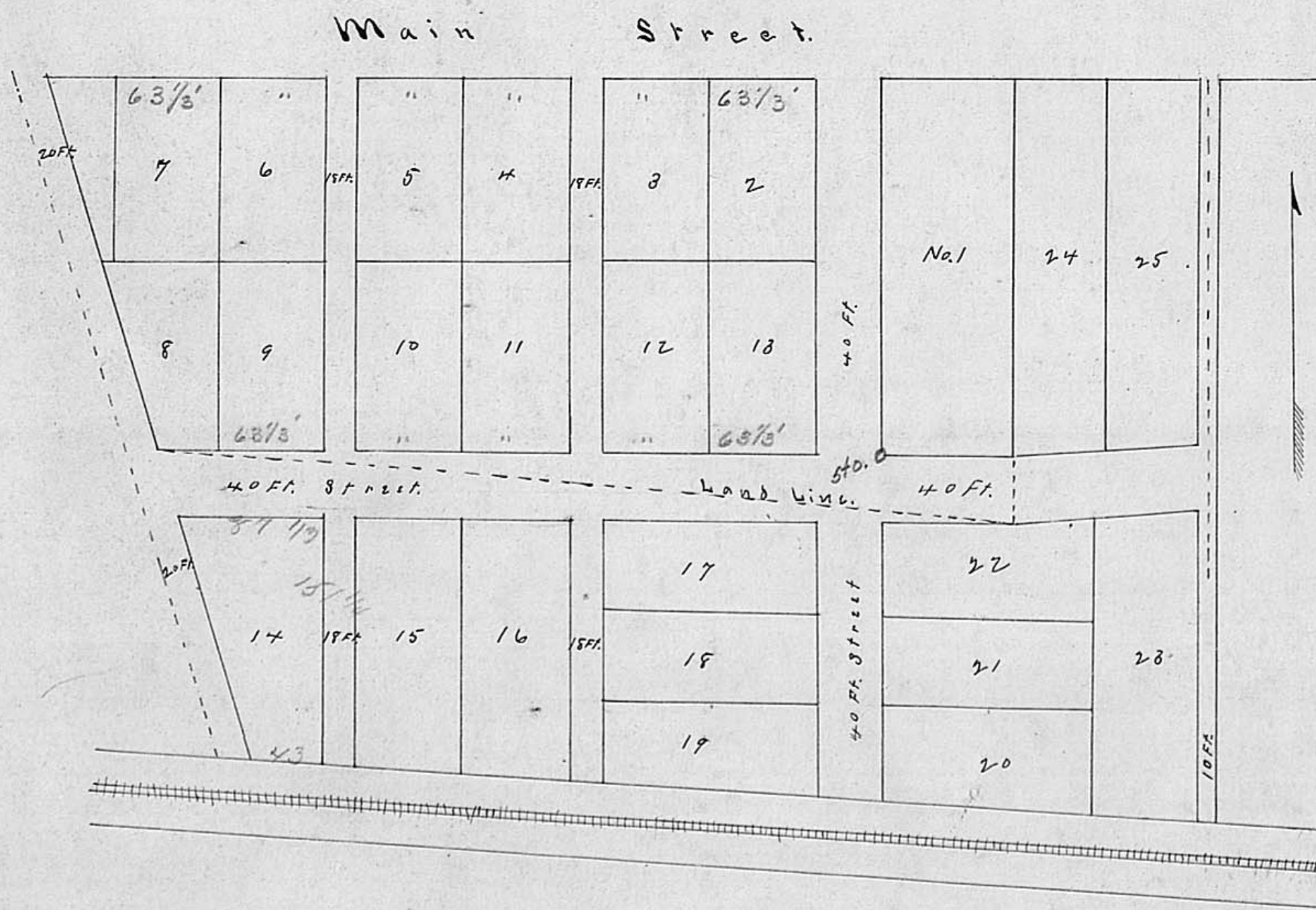

Plain City

Aurelius Hager et al Addition

Aurelius Hager's Addition to Plain City. Said addition is predicated upon a stone S.W. corner to Lot No 1 the South line of said Lot is 80 feet the East line is 227 feet. the North line is 80 feet & the west line is 227 feet. there are two streets one running North & S & one E & W each 40 feet wide. and all the alleys are each 18 feet Lot Nos 2, 3, 4, 5, 6, 7, 9, 10, 11, 12 & 13 are each $64\frac{1}{3}$ feet wide and $113\frac{1}{2}$ feet long on the west of Lot No 7 there is a fraction same length as of the N line is 41 feet & the S. line $6\frac{1}{3}$ feet. Lot No 8 is same length the north line of said lot is $70\frac{2}{3}$ feet. and the South line is $35\frac{1}{3}$ feet there is a stone planted at the S.E. corner of lot No 13 the amount of Land is.

D.S. Lombard's addition to Plain City is predicated upon stone planted at C & D. Lots No 17, & 18 are each 54 feet & 10 inches wide & $128\frac{2}{3}$ feet long. Lot No 19. the East line is 54 feet & 10 inches west line is 49 feet & Bounded in the R.R. No 16 is $64\frac{1}{3}$ feet wide & the E line $158\frac{1}{2}$ feet. the west line is 155 feet & Bounded on the R.R. No 15 is $64\frac{1}{3}$ ft wide & the E line 155 feet the west line $151\frac{1}{2}$ feet. No 14 is on the E $151\frac{1}{4}$ feet on the South 43 feet & on the N $87\frac{1}{3}$ feet. Bounded on the R.R. & on the west by a street of 20 feet. No 22 the N and South lines are each 128 feet the west line is 54 feet & 10 inches & the E line $63\frac{1}{2}$ feet. No 21 is 54 & 10 inches wide & 128 feet long. No 20 is 128 feet long the west line is 57 feet & the East line is 64 feet and bounded on the R.R. No 23 is 64 feet wide & the west line is $182\frac{1}{3}$ feet & the East line is $185\frac{2}{3}$ feet & Bounded on the R.R. the alley E of said Lot is 10 ft Lot No 24 & 25 are bounded on main street and are each 54 feet wide and the west line of No 24, is 227 feet & the East line 224 feet the last line represents the west line of Lot No 25 & the East line is 22 feet there is 11 feet East of No 25 dedicated for the purpose of an alley there is 6 feet claimed as never having been deeded.

Ambrose Beach's addition is Lot No 26 fronting main street it is 5 poles and 12 links wide and 18 poles & 10 feet long.

Woodauffs Addition is Lot No 27 with 4 poles and 6 links on main street 13 poles & 9 links on west line 8 poles on South line and 13 poles & 18 links on Mechanics Street.

Mooney's addition is Lot No 28 the N line is 8 poles the west line $86\frac{2}{3}$ ft the S. line 138 ft and the East line along Mechanics Street 88 feet.

Latham's addition is Lot No 29 with 4 P & 14 links on Mechanics Street. the north line 14 P & 9 links. the west line 4 P & 8 links and the South line 16 P & 14 links.

Hodkins addition is lot No 30 the north line is 16 P & 14 links thence South to the R.R. thence with the R.R. to Mechanics Street thence to the beginning.

Plain City O. May 20th 1880 Before me Charles Amann Mayor. personally came, Aurelius Hager, D.S. Lombard, Ambrose Beach, Ross Mooney John Latham, and Charles Hodkins, and acknowledged. The signing and sealing of the foregoing instrument to be their voluntary act and deed for the purposes above mentioned, Signed A. Hager, D. Lamar Lombard, Charles Amann Mayor, Mooney & Bros. A Beach John Latham.

Received Aug 21st 1880 at 11^o Clock A.M.

Recorded Sept 3rd 1880. Ernest McComick Recorder,

Correction

This Plat is incorrect in the following Lots. to wit, The Aurelius Hager's Addition Lots No 2, 3, 4, 5, 6, 7, 9, 10, 11, 12 & 13 are each $63\frac{1}{3}$ feet front. instead of $64\frac{1}{3}$ feet.

Lot No 8 the north line is $68\frac{2}{3}$ feet and the South line is $33\frac{1}{3}$ feet. The Error in Lombard's addition is as follows. Lots 17 & 18 are $124\frac{2}{3}$ feet instead of $128\frac{2}{3}$ feet Lot No 19 is $126\frac{2}{3}$ feet. Lot No 16 is $62\frac{1}{3}$ feet wide. Lot No 15 is $62\frac{1}{3}$ feet wide. Lot No 14, is 41 feet on the South and on the N $85\frac{1}{3}$ feet.

J. Converse,
Surveyor of the original survey and
also the filer of this Error.

Received the above correction Sept 30th 1890

Recorded. Sept 30th 1890 and attached to the original plat.

S.P. Trumper Recorder.

Original Record. Plat Book, vol 1. Pages 102 & 103.