

Plain City,
Hexter & Amanns Sub. Division.

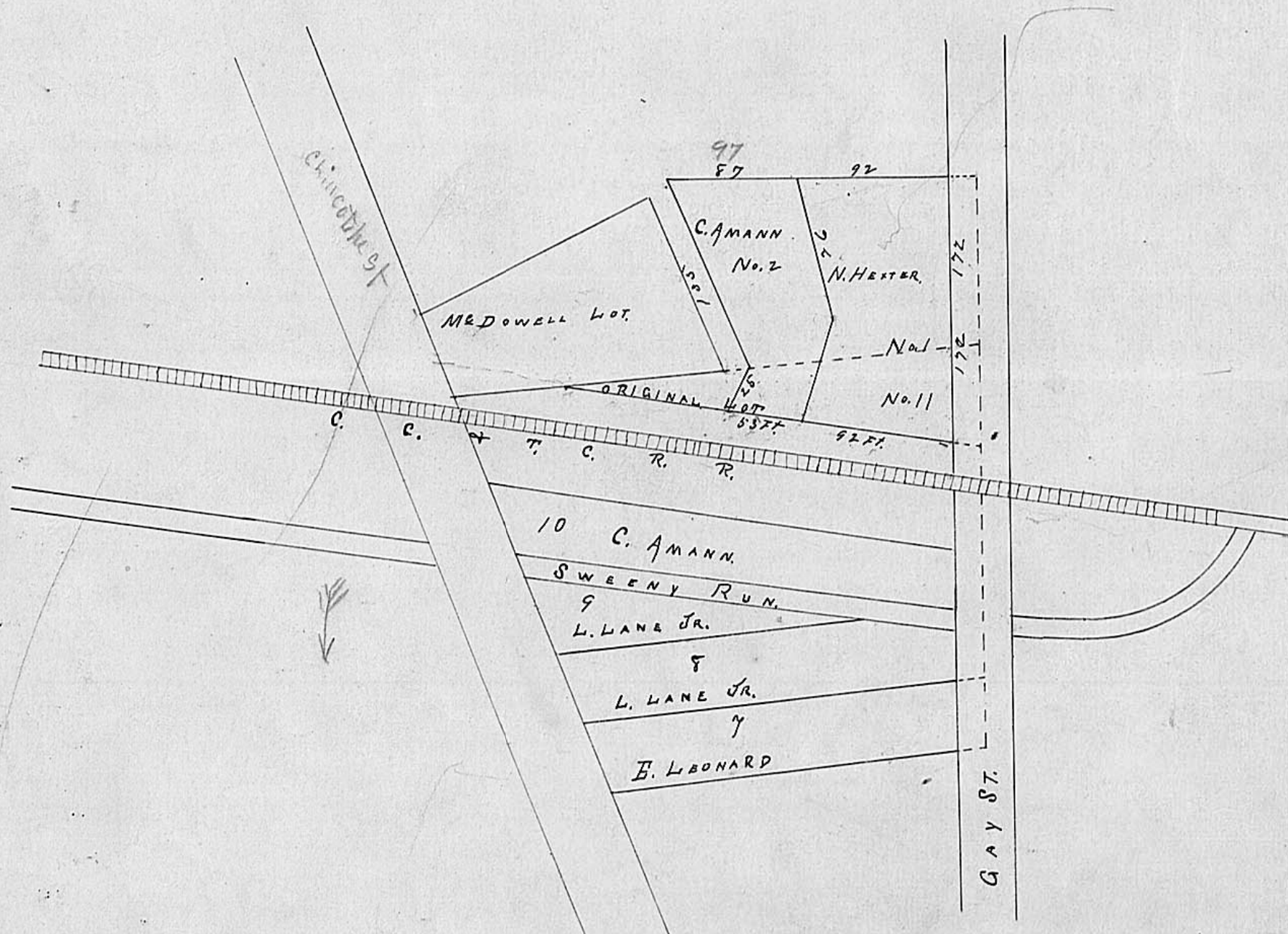

Plain City

Hexter & Amanns Sub. Division.

Hexter & Amanns Subdivision of Out Lots is predicated on a stone in the N.W. Corner of Black & Mooney's Addition to the Village of Plain City, Madison County, Ohio.

Lot No 1 on the west line is 172 feet from said stone to a stake in the line of C. & D. C. R. R. Thence on a line with said R. R. Easterly 92 feet to a stake. Thence in a southerly course 67 feet to a stake; Thence south easterly course 76 ft to a stake. Thence west 92 ft to beginning. Lot No 2, Beginning at an alley in a northerly direction 25 feet to a stake in the line of said C. & D. C. R. R. Thence with said line west 55 ft to a stake; Thence in a southerly direction 67 feet to stake; Thence in a south easterly course 76 ft to a stake, Thence easterly 97 ft to an alley. Thence on a line with said alley 135 ft to beginning.

In Platting Hexter and Amanns Sub-division, Lot No 11 of Amanns second addition is absorbed by Lots No 1 & No 2 Excepting a small portion east of alley, dotted line on Plat indicating said original Lot No 11.

Dotted line in Gay Street on plat also indicates what is dedicated to Public use for extending Gay Street its full width.

The owners of Lots so affected have hereunto set hands and seals and hereby dedicate to Public use as indicated on Plat, signed and sealed this (14) fourteenth day of July 1882,

Charles Amann, Luther Lane Jr.
N. Hexter, Edwin Leonard.

I Certify that the above was dedicated by ordinance passed Aug 11-1882, Signed and Sealed this 19th day of Sept. 1882.

J. W. Stewart Corp Clerk

Received Sept 21-1882. Recorded Aug 15-1883. S. P. Trumper Recorder.
Original. Record. Plat Book. vol 1. Page 157.