

# Gilroy Henry Gilroy's Addition.

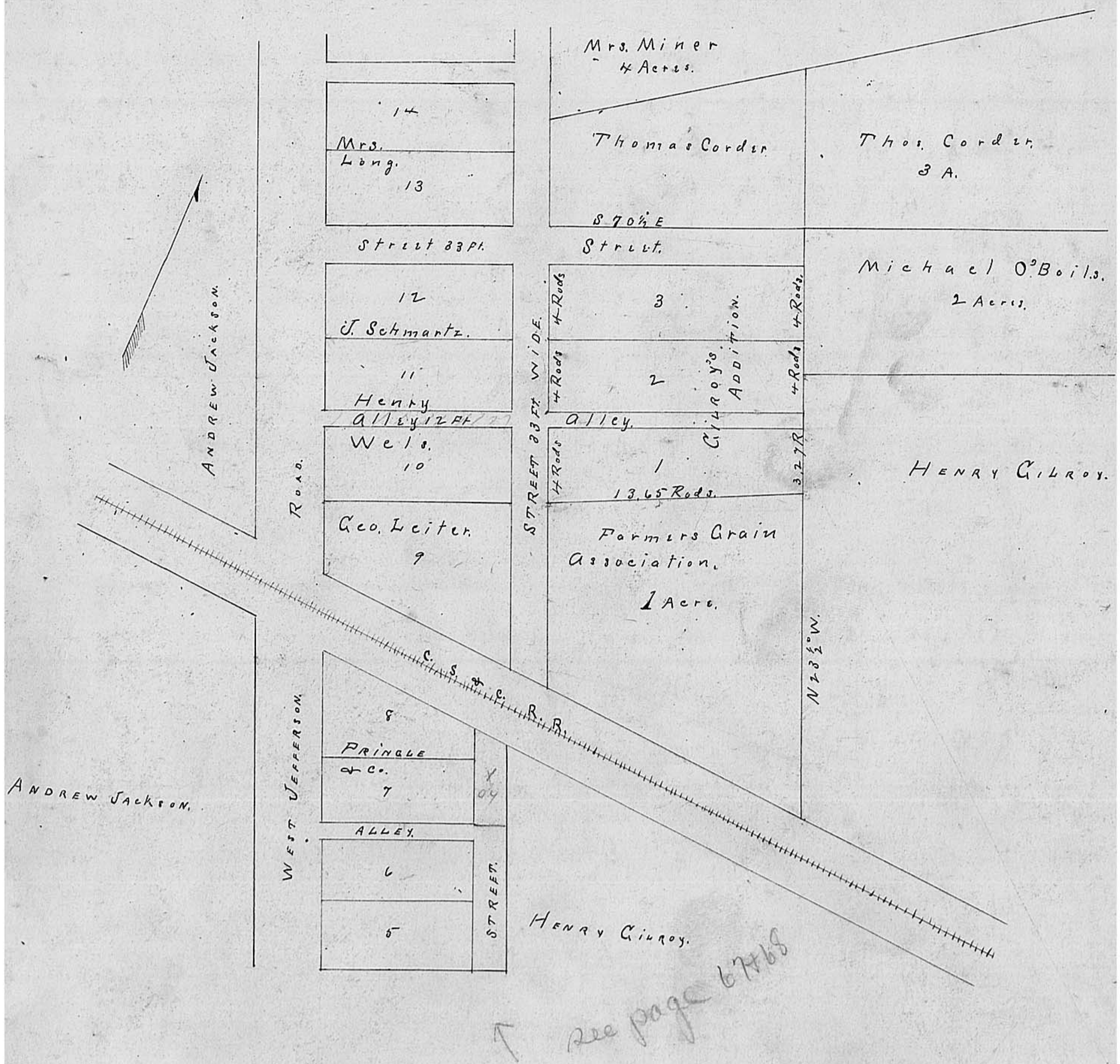

## Gilroy

## Henry Gilroy's Addition.

Description of Henry Gilroy's Addition to the Town of Gilroy surveyed and laid out February 11<sup>th</sup> 1880 for Henry Gilroy by Wm Reeder.

Being part of Survey No 280 in the Virginia military District entered in the name of James Bradford, and described as follows. Beginning at a stone in the east line of Street bounding the east line of Lots Nos 9, 10, 11, 12, 13, 14, 15 & 16 in the Town of Gilroy and north west corner of one acre lot belonging to the Farmers Grain Association running N 23 1/2 W Lots Nos 1, 2, & 3 fronting on said street and running back N 70 1/2 E are 13.65 rods in length and 4 rods in width except Lot No 1 which is 4 rods in front and 3.27 rods on the E. line. Also an alley 12 ft wide between Lots nos 1 & 2, and a street 33 ft wide north of Lot No 3 all of which is fully shown in the above Plat.

I do hereby certify that the above is a true plat and description of Henry Gilroy's Addition to the town of Gilroy this 27 day of July 1881. Wm. Reeder Surveyor.

State of Ohio, County of Madison, Ss.

Personally came before me the Undersigned Notary Public Henry Gilroy and acknowledged the above to be his act and deed for the uses and purposes therein expressed this second day of August 1881.

S. H. Edwards, Notary Public

Received Aug 2<sup>nd</sup> 1881. Recorded Aug 15<sup>th</sup> 1881 S. P. Trumper Recorder.