

TRANSFERRED
 Date MAY 22 1951
 FOREST R. HANSON, Auditor
 MADISON COUNTY, OHIO
 By *N.W. Cylus* Deputy

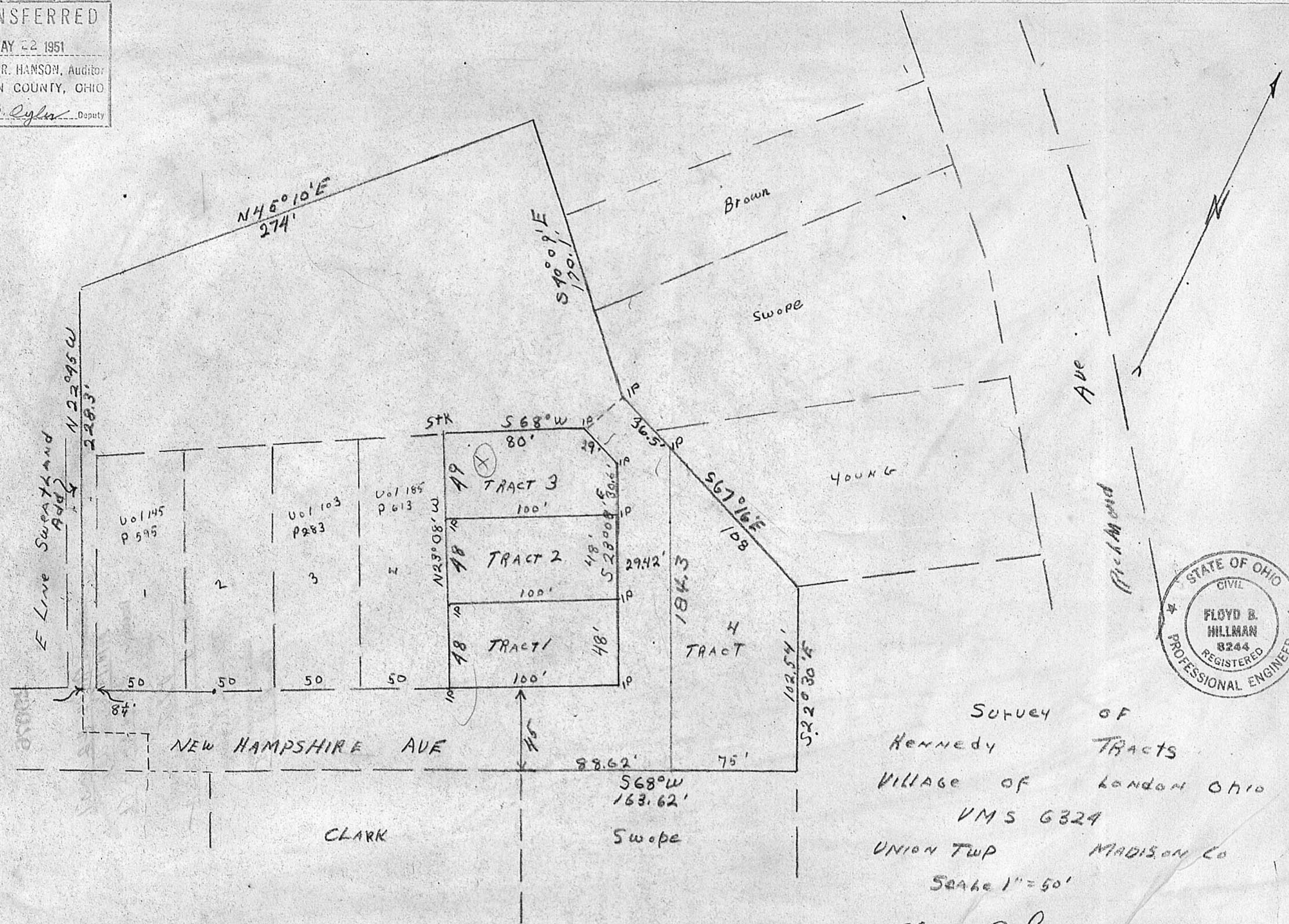

SURVEY OF
 Kennedy TRACTS
 VILLAGE OF LONDON OHIO
 VMS 6324
 UNION TWP MADISON CO
 SCALE 1" = 50'
Elwood D Kennedy

No. 29076 Fee \$ 9.65

Survey of Kennedy Tracts in Village of London
(For Plat see next page)

Description Tract 1.

Situated in the Town of London and in V.M.S. 6324 Union Twp. Madison Co. and being part of the Kennedy Tract, formerly Swape.

Beginning at a point in the Northernly line of New Hampshire Ave. extended which bears $N. 65^{\circ} 41' W.$ a distance of 208.25' from the Easterly line of Sweetlands Add. Thence along the line of New Hampshire St. extended $N. 68^{\circ} E.$ a distance of 100' to an iron pin. Thence along the line of the New Street $N. 23^{\circ} 08' W.$ a distance of 48' to an iron pin. Thence $S. 68^{\circ} W.$ a distance of 100' to the Kennedy line. Thence $S. 23^{\circ} 08' E.$ a distance of 48' to the beginning containing 4800 square feet.

Tract 2.

Beginning in the Easterly line of the Grace Thompson Tract at a point which bears $N. 23^{\circ} 08' W.$ a distance of 48 feet from the Southeast corner of said tract, thence $N. 23^{\circ} 08' W.$ a distance of 48 feet, thence $N. 68^{\circ} E.$ a distance of 100 feet, thence $S. 23^{\circ} 08' E.$ a distance of 48 feet, thence $S. 68^{\circ} W.$ a distance of 100 feet to the beginning containing 4800 Square Feet, Being Part of V.M.S. 6324 in Union Twp. Madison Co. and in the Village of London.

Tract 3.

Beginning in the Easterly line of the Grace Thompson Tract at a point which bears $N. 23^{\circ} 08' W.$ a distance of 96 feet from the Southeast corner of said tract, thence $N. 23^{\circ} 08' W.$ a distance of 49 feet to the Northeast corner of said tract, thence $N. 68^{\circ} E.$ a distance of 80 feet thence $S. 67^{\circ} 16' E.$ a distance of 29 feet, thence $S. 23^{\circ} 08' E.$ a distance of 30.6 feet, thence $S. 68^{\circ} W.$ a distance of 100 feet to the beginning, containing 4700 Square Feet. Being Part of V.M.S. 6324 in Union Twp. Madison Co. and in the Village of London.

Tract 4.

Beginning at the Southeast Corner of the Kennedy Tract, thence along the Easterly line of the Kennedy Tract $N. 22^{\circ} 30' W.$ a distance of 102.54 feet, thence $N. 67^{\circ} 16' W.$ a distance of 108 feet, thence along the New Street $S. 23^{\circ} 08' E.$ 184.3 feet to the Kennedy South line, thence along said line $N. 68^{\circ} E.$ a distance of 75 feet to the beginning containing 10,755 Square Feet. Being Part of V.M.S. 6324 in Union Twp. Madison Co. and in the Village of London.

The above described Tracts being part of the land conveyed to Edward D. Kennedy, from Chester Swape on March 24, 1951 as recorded in Deed Record 146 Page 233.

Received: May 22, 1951 at 10:15 o'clock A.M.

Recorded: May 22, 1951.

Norman L. Jones

REGISTERED SURVEYOR, MADISON COUNTY, MISSOURI