

KILE.

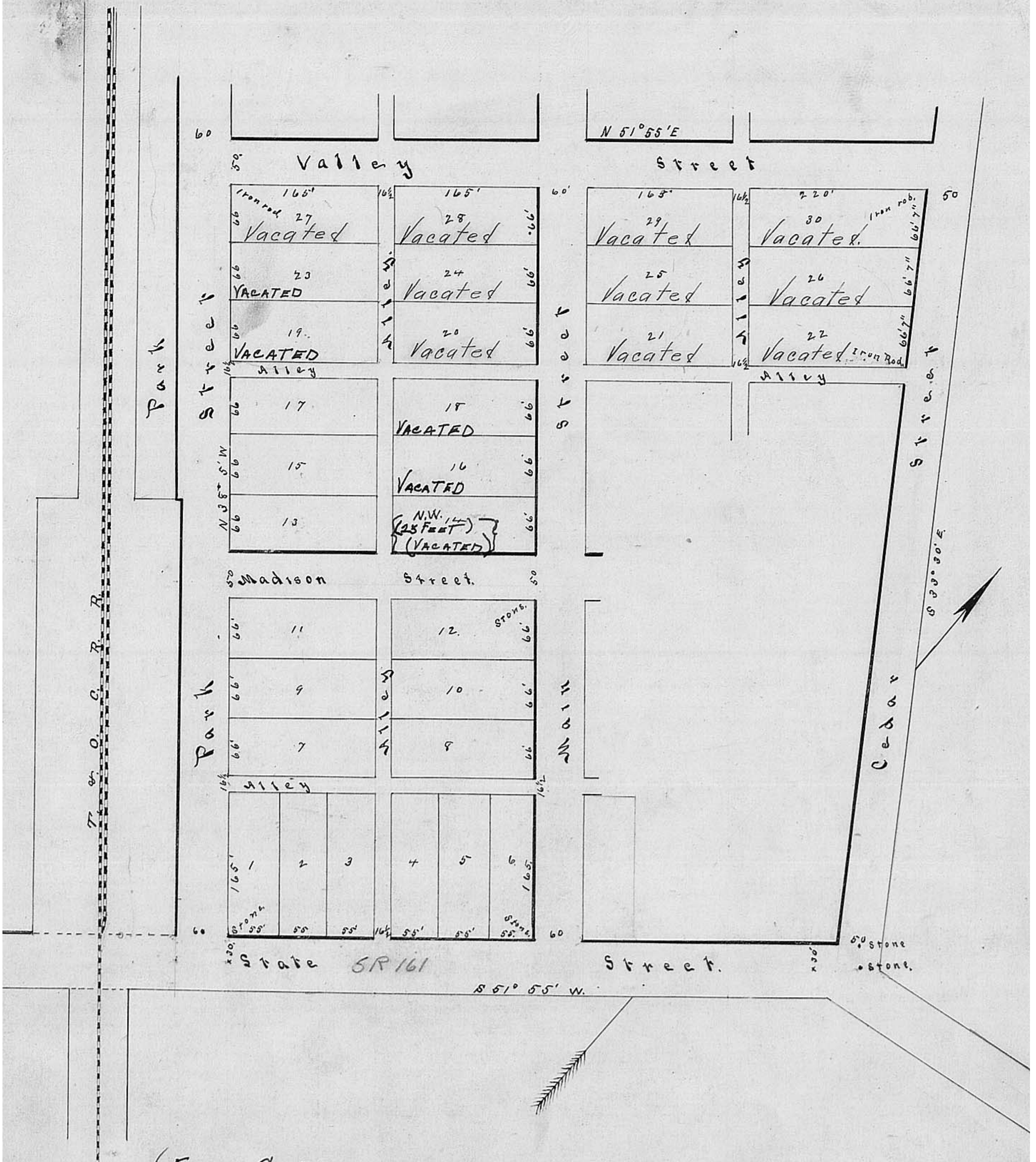

(FOR CERTIFICATE OF VACATION OF LOTS,  
SEE DEED RECORD 161 PAGE 424.)

(FOR VACATION OF STREETS AND ALLEYS, IN THE VILLAGE OF  
KILE, SEE DEED RECORD, VOLUME 161, PAGE 515.)

# Kile.

Know all men by these presents, that James A. Kile of the Township of Darby County of Madison and State of Ohio, have caused the adjoining Lots, Streets and Alleys to be laid out as represented on the plat, and further hereby dedicate to public use all Streets and alleys as shown on said Plat.

In Testimony whereof the said James A. Kile and Mary Kile his wife have hereunto set their hands this 2 day of October 1895.

Signed and acknowledged in presence of,

O. K. West  
E. M. Friebiger

James A. Kile  
Mary <sup>per marriage</sup> Kile

The State of Ohio Madison County, ss.

Be it Remembered, That on this 2<sup>nd</sup> day of October A.D. 1895, before me the subscriber, a Justice of the Peace in and for said County personally came the above named James A. Kile and Mary Kile his wife, grantors in the above instrument and acknowledged the signing of the same to be their voluntary act and deed for the uses and purposes therein mentioned.

In Testimony whereof, I have hereunto subscribed my name and affixed my official seal, on the day and year last aforesaid.

O. K. West J. P. in and for  
Madison County Ohio.

I hereby certify that on the 14<sup>th</sup> day of February 1894, I surveyed, and laid out into Lots Streets and alleys for James A. Kile a Town to be called, "Kile" situated in Darby Township Madison County Ohio, and part of Survey no 7074. Bounded and described as follows.

Beginning at a Stake in the center of the State road, and in the easterly line of the Toledo and Ohio Central Rail Road Company's lands; Thence with the easterly line of said lands and the west line of Park Street in said Town to a point opposite and 60 feet distant from the point of intersection of the Easterly line of said Park Street with the northerly line of Valley Street; Thence N 51° 55' E with the northerly line of said Valley Street 900 feet to a stake in the center of the Public Road; Thence with the center of said Road S 33° 31' E 262½ feet to a stake; Thence S 51° 55' W 395 feet to a stake; Thence S 38° 05' E 657½ feet to a stake in the center of said State Road; Thence with the center of said Road S 51° 55' W 466½ feet to the beginning, containing 12<sup>25</sup> Acres more or less.

J. Charles Kennedy Dep Surveyor  
Union County Ohio.

To The Recorder of Madison County, Ohio.

I, the undersigned, Auditor of Madison County, Ohio, do hereby certify that Lots Nos. 20, 21, 22, 24, 25, 26, 27, 28, 29, and 30, comprising 5.25 acres, in name of W. F. S. Kile, situated in Kileville School District, have this 26<sup>th</sup> day of September, 1911, been vacated and transferred and placed upon Tax Duplicate in Kileville School District as 5.25 acres.

Received Sept. 26<sup>th</sup>, 1911 at 10:40 A.M.

Recorded Sept. 26<sup>th</sup>, 1911.

J. W. Millholland,  
Recorder.

J. J. Shaffer,  
Auditor, Madison Co. O.