

Lafayette.

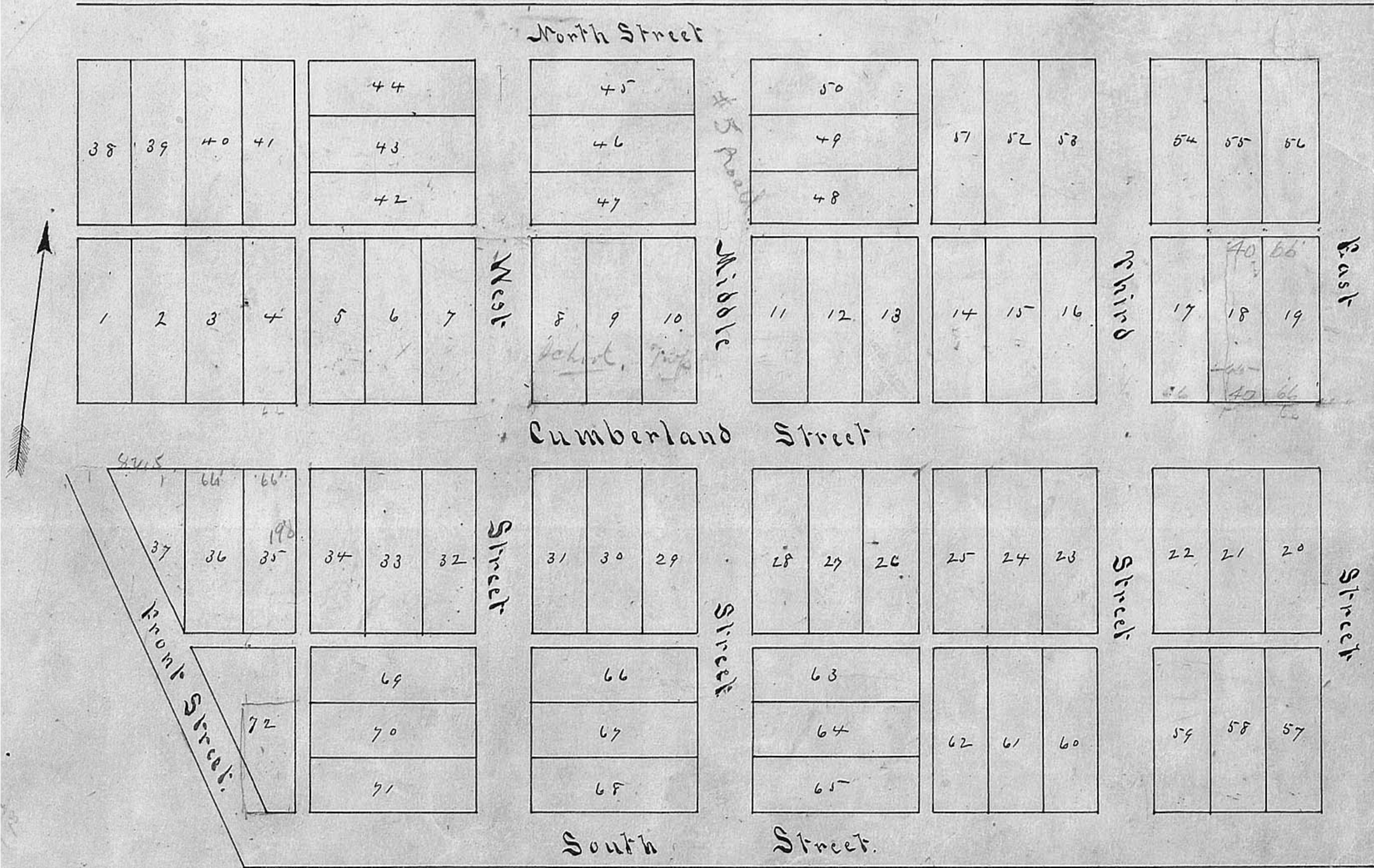

Lafayette

The above plan is a correct representation of the town of Lafayette laid off by William Minter on the east side of Deer Creek in Madison County on survey no 12142 & 12153. Cumberland Street being the National Road is 80 feet wide all the streets parallel thereto runs North $82^{\circ}30'$ East and are 66 feet wide all the cross streets are 66 feet wide and runs South $7^{\circ}30'$ E alleys $16\frac{1}{2}$ feet wide and runs parallel with the streets. front Street is $49\frac{1}{2}$ feet wide and runs South 31° E from the west end of Cumberland Street lot no 37 binds on front street and is five poles wide on Cumberland Street no 72 also binds on front street and is seven poles wide on South alley and two poles wide on South Street. all the other lots are 4 poles in front and 12 poles back. lots nos 8, 9, & 10 are a donation for public purposes. a stone of about 100 lb weight has been placed in a permanent manner at the South ^{West} ~~East~~ corner of no 8 on which the survey of the town is predicated. lots numbered in regular progression from one to 72.

I hereby certify that the above named Town was regularly surveyed by me, Oct 1st 1834,

Henry Warner, Surveyor of M. Co.

The State of Ohio, Madison County, S.D.

Before me P. M. Lane a Justice of the peace in and for said County. Personally came William Minter proprietor of the within described town of Lafayette and acknowledged the same to be his voluntary act and deed for the purposes therein expressed and contained

Given under my hand and seal this 1st day of October A.D. 1834.

P. M. Lane. J. P. 