

Main Street 60 Ft.

Plain City.

B. H. Marshall's Addition

Alley

owned by Corporation.

Alley

Gay Street. 45 Ft.

12 Ft. of Gay Street to be dedicated.

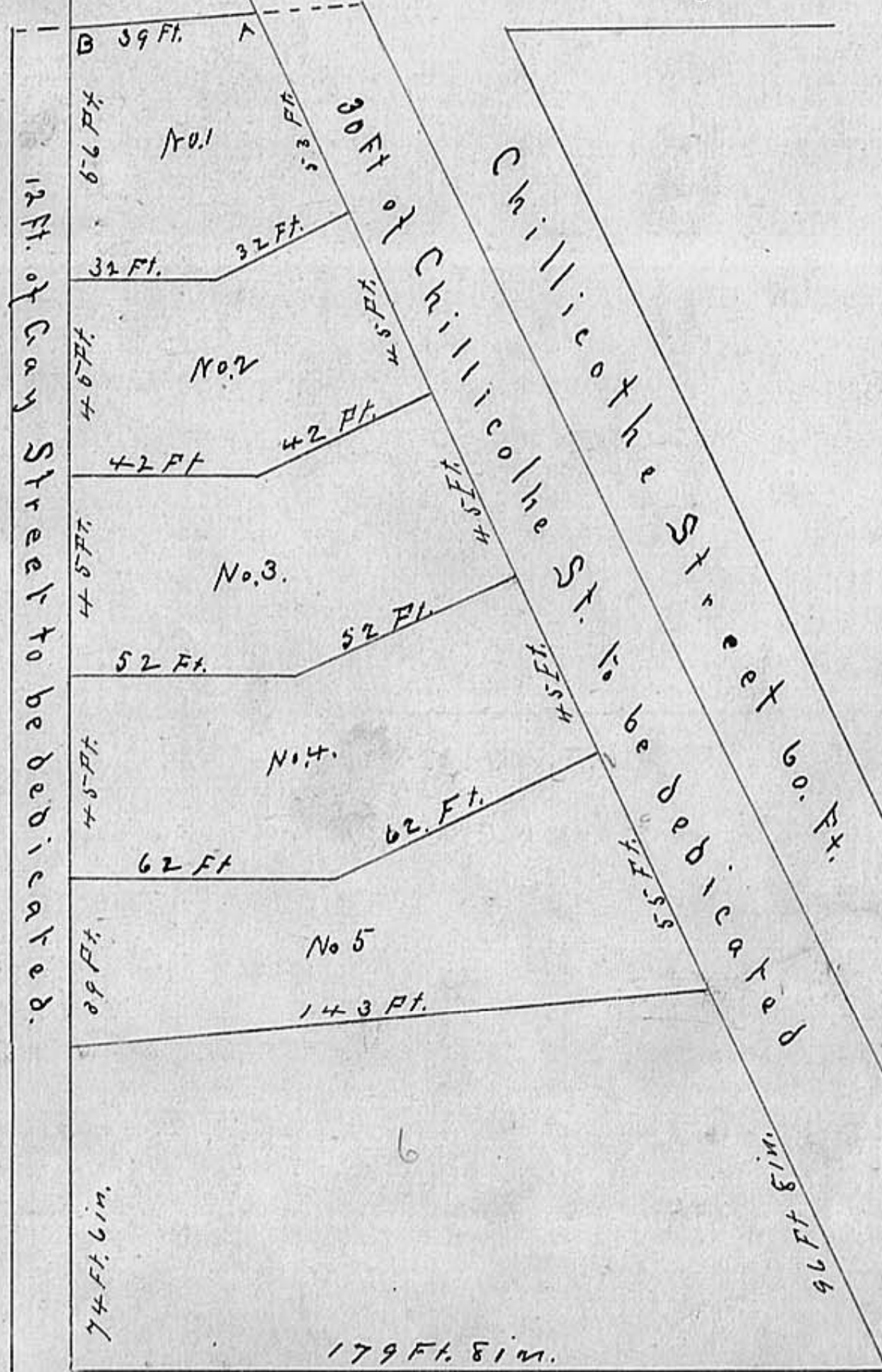

Chillicothe Street 60 Ft.

to be dedicated

179 Ft. 8 in.

96 Ft. 8 in.

Plain City

B.H. Marshall's Addition.

B.H. Marshall's Addition to Plain City Ohio. Said addition is predicated upon an Iron pin at A. + B. (see Plat) and Iron pin at A is driven at the N. E. corner of Lot No 1 of this addition and in the west line of Chillicothe Street from A on the west line of Chillicothe Street Lot No 1 is 53 feet at a right angle from this point the South line of said Lot is 32 feet to a stone. Lot No 2 is 45 feet fronting Chillicothe Street the right angle at 45 feet. and S line of said Lot is 42 feet to a stone. Lot No 3 fronting Chillicothe Street is 45 feet a right angle at 45 feet and the South line of said Lot is 52 feet to a stone. Lot No 4 is 45 feet fronting Chillicothe Street a right angle at 45 feet is 62 feet to a stone. Lot No 5 is 55 feet fronting Chillicothe Street at 55 feet the line is S 87° W 143 feet to the East line of Gay Street. the entire length of the South line of Lot No 5 and the entire length of the North line of Lot No 6. Lot No 6 fronting Chillicothe Street is 96 ft 8 inches the South line of said Lot is N 87° W 179 feet and 8 inches to the E line of Gay Street. B. is an iron pin driven in the ground at the N. W. corner of Lot No one of this addition and in E line of Gay Street. Lot No 1 fronting Gay Street is 56 feet the right angle at this point is 32 feet to a stone intersecting the line from Chillicothe Lot. No 2 fronting Gay Street is 45 feet. the right angle at this point is 42 feet to a stone intersecting the line from Chillicothe Street. Lot No 3 fronting Gay Street is 45 feet the right angle at this point is 52 feet to a stone intersecting the line from Chillicothe Street. Lot No 4 fronting Gay Street is 45 feet. the right angle at this point is 62 feet to a stone intersecting the line from Chillicothe Street. Lot No 5 fronting Gay Street is 59 feet. the South line of this Lot has already been described Lot No 6. fronting Gay Street is 76 feet and 6 inches the South line of this Lot has been described.

Know all men by these presents that we, Benjamin H. Marshall and Ann Marshall wife of the said B. H. Marshall, having adopted the above plat of Lots and Streets caused to be laid off under the name of B. H. Marshall's addition to Plain City, in the County of Madison and in the State of Ohio, and numbering the same for record in the proper offices, in dedicating to Public use the streets therein set forth and acknowledged the same to be our free act for the purposes above set forth, Witness our hands and seals this 9th day of December, 1875

Miss. Lida Marshall,

B. H. Marshall,

Alexander Stewart

Mrs. Anna Marshall,

State of Ohio, Madison County, S. S. Before me, the Undersigned authority personally came the said Benjamin H. Marshall and Ann Marshall, wife of the said B. H. Marshall; whose names are subscribed to the above instrument of writing and acknowledged the same to be their free act and deed this 9th day of December 1875,

A. Stewart, Notary Public

Thereby certify that the within description of out Lots in B. H. Marshall's sub-division to Plain City has been legally accepted by the Council of the Corporation aforesaid as per accompanying plat on the 16th day of Dec A D 1875.

W. M. Rouse, Mayor

I hereby Certify that the within plat of B. H. Marshall's sub-division of out Lots to Plain City Ohio was accepted and Confirmed by the Council aforesaid Corporation, Dec 10 A D 1875.

W. M. Rouse Mayor

Received December 17-1875. Recorded December 31-1875. L. Eastman Recorder

Original Record. Plat Book. Vol 1 Page 574.