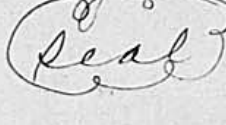

Signed and acknowledged in the presence of
 Charles Brown
 & Jeffries

The State of Ohio, Madison County, S.S.
 Be it remembered that on this 1st day of January 1908, before me a Mayor of the Village of Midway in and for said County, personally came the above-named W. D. Moon and Martha J. Moon, his wife and acknowledged the signing of the foregoing instrument to be their voluntary act and deed for the uses and purposes herein mentioned. In testimony whereof I have herunto subscribed my name and affixed my seal on the day and year last aforesaid.

George Dorr Mayor 

Transferred Jan 9th 1908, J. J. Shaffer Co. Auditor Per O.
 Received Jan 9th 1908 at 10th D. M.
 Recorded Jan 9th 1908.

Post Woodhouse Recorder.

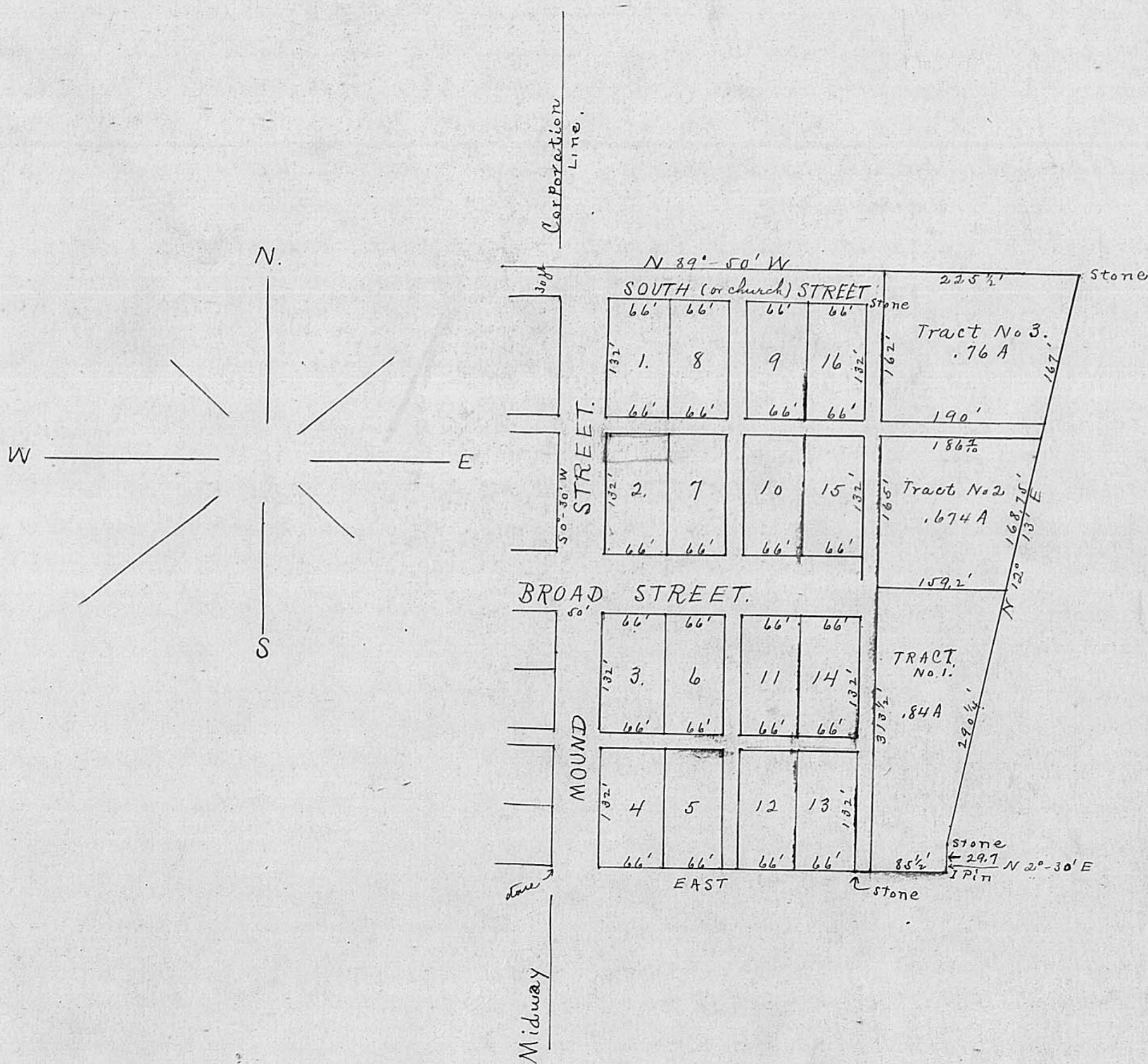

PLAT OF
 MOORESVILLE.
 Madison County, Ohio,
 1907.

Moorsville.

See plat 4 Dec 8 1907

Description of Tract of land comprising Moorsville, situated immediately east of W. D. Moore's Addition to the Village of Midway. Beginning at a stone, the N. W. corner of Smith's Survey No. 4156 1/2 and corner to the lands of J. C. Minshall's heirs; thence with a west line of said heirs' land N. 12 degrees and 13 minutes E. 643 feet to a stone in said line and corner to the Harper land; thence with the south line of the Harper land N. 89 degrees and 50 minutes W. 572.5 feet to a stake in said south line 30 feet north of a stone at the N. E. corner of lot No. 8. in what now becomes W. D. Moore's addition to the Village of Midway; thence with the east line of said addition S. 0 degrees and 30. minutes W. 657 feet to a stone; S. E. corner of said addition; thence east 432.5 feet to an iron pin in the west line of said Minshall heirs land; thence with their line N. 2 degrees and 30 minutes E. 29.7 feet to the beginning, containing 7.51 acres of land in Midway School District, being part of Survey No. 7263, 7799-5060.

The above described tract is sub-divided into 16 lots and 3 small tracts of land, with streets and alleys. All lots are 66 feet by 132 feet. The three small tracts are described as follows. Tract No. 1:- Beginning at a stone N. W. corner to Smith's Survey No. 4156 1/2 and corner to the lands of J. L. Minshall's heirs; thence with a west line of said heirs' land N. 12 degrees and 13 minutes E. 290.25 feet to a stake in said line and in the center line of Broad street in the Village of Midway extended; thence with said center line west 159.2 feet to a stake in the east line of an alley; thence with the east line of said alley S. 0 degrees and 30 minutes W. 313.5 feet to a stake; thence east 85.5 feet to an iron pin in a line of said Minshall heirs' land; thence with their line N. 2 degrees and 30 minutes E. 29.7 feet to the beginning containing Eighty-four One-hundredths (.84) acres of land in Midway School District being part of Survey No. 7263-7799-5060.

Tract No. 2. Beginning at a stake in the west line of the lands of J. L. Minshall's heirs and in the center line of Broad street in the Village of Midway, extended and 290.25 feet N. 12 degrees and 13 minutes E. from a stone N. W. corner to Survey No. 4156 1/2; thence with said Minshall heirs line N. 12 degrees and 13 minutes E. 168.75 feet to a stake in said line and S. E. corner to an alley in said Village, extended; thence with the south line of said alley 186.7 feet to a stake corner of an alley; thence with the east line of said alley S. 0 degrees and 30 minutes W. 165 feet to a stake in the east line of said alley and in the center line of Broad street in the Village of Midway, extended; thence with said center line E. 159.2 feet to the beginning, containing Six hundred and seventy four one-thousandths (.674) of an acre of land in Midway School District being part of Survey No. 7263-7799-5060.

Third tract. Beginning at a stone in the west line of the land of J. L. Minshall's heirs and the S. E. corner of the Harper land; thence with Harpers S. line N. 89 degrees and 50 minutes W. 225.5 feet to a stake in said line; thence with the E. end of South or Church street and the E. line of an alley S. 0 degrees and 30 minutes W. 162 feet to a stake corner to an alley; thence with the north line of an alley, East 190 feet to a stake in the west line of the said Minshall heirs' land; thence with their line N. 12 degrees and 13 minutes E. 167 feet to the beginning, containing Seventy-six one-hundredths (.76) of an acre of land in The Midway School District being part of Survey No. 7263-7799-5060.

Mound street is 50 feet wide and extends North and South parallel to Center street in W. D. Moore's addition; Broad street is 66 feet wide and is an extension of Broad street in said Moore's addition; South or Church street is a continuation of said street in said addition and the Proprietor gives 30 feet for this street.

All alleys are 16.5 feet wide. Said streets and alleys are hereby dedicated or set apart for public uses. Area of Lots and tracts is 5.47 Acres. Area of Streets and alleys is 2.04 acres

I hereby certify the above plat and description to be correct, as surveyed by me Nov 6 & 7, 1907 J. H. Asher Surveyor.

We do hereby accept the foregoing plat and descriptions as laid out for us and under our direction and we do hereby dedicate the streets and alleys as laid out and described herein to the public use forever, reserving to ourselves the right of keeping closed the streets and alleys laid out by said plat until the lots abutting upon said streets and alleys upon either side are sold.

In testimony whereof we have herewith set our hands this day of

William D Moore
Martha J. Moore

Moore's Plat 4 Dec 8 1907