

NO. 94438 FEE: \$2.89

NANCY J. (SILVER) LOOBY

26.5654 AC.

RECEIVED: AUGUST 18, 1978 - AT: 1:55 P.M.
RECORDED: AUGUST 18, 1978

William J. McGinnis
Recorder, Madison County, Ohio

Received Aug 18 1978 in Madison County
At 1:55 O'clock P.M. Plat Book Record
Recorded Aug 18 1978 Vol. #2 Page 222

William J. McGinnis
RECORDER, MADISON COUNTY, OHIO
Fee \$ 2.89

94438

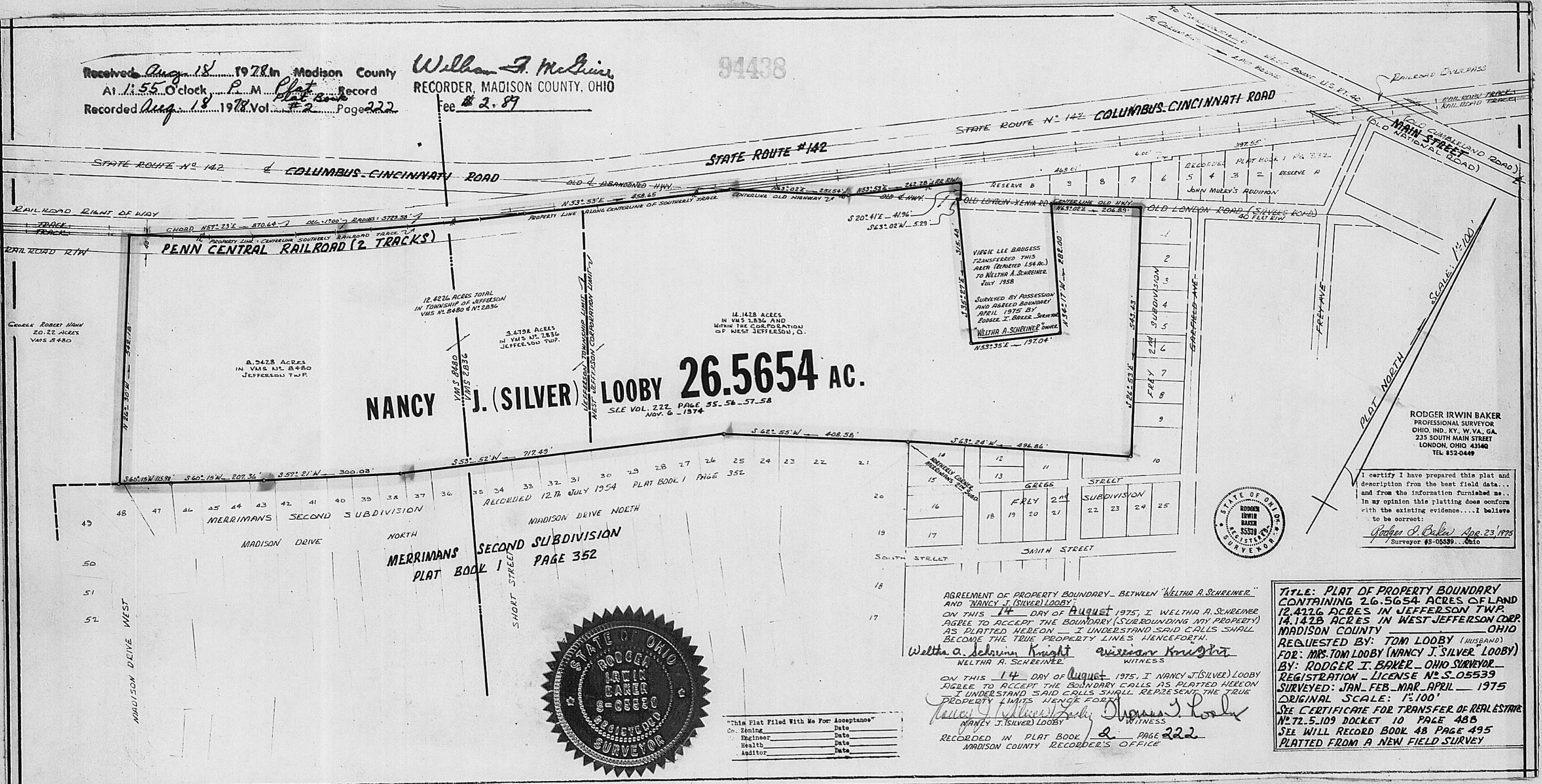

NANCY J. (SILVER) LOOBY 26.5654 AC.
SEE VOL. 222 PAGE 55-56-57-58
Nov. 6 - 1974

VIRGIE LEE BAUGESS
TRANSFERRED THIS
ACER (BEARING 154 AC.)
TO WELTHA A. SCHREINER
JULY 1958
SURVEYED BY POSSESSION
AND AGREED BOUNDARY
APRIL 1975 BY
FORNER T. BAKER SURVEYOR
WELTHA A. SCHREINER OWNER
N53°35'E - 288.00'

RODGER IRWIN BAKER
PROFESSIONAL SURVEYOR
OHIO, IND., KY., W.VA., GA.
235 SOUTH MAIN STREET
LONDON, OHIO 43140
TEL. 852-0449

I certify I have prepared this plat and
description from the best field data...
and from the information furnished me...
In my opinion this platting does conform
with the existing evidence... I believe
to be correct:
Rodger I. Baker Aug 23 1978
Surveyor #5-05539 - Ohio



AGREEMENT OF PROPERTY BOUNDARY BETWEEN "WELTHA A. SCHREINER"
AND "NANCY J. (SILVER) LOOBY"
ON THIS 14 DAY OF August 1975, I WELTHA A. SCHREINER
AGREE TO ACCEPT THE BOUNDARY (SURROUNDING MY PROPERTY)
AS PLATTED HEREON - I UNDERSTAND SAID CALLS SHALL
BECOME THE TRUE PROPERTY LINES HENCEFORTH.
Weltha A. Schreiner Knight
WELTHA A. SCHREINER
WITNESS

ON THIS 14 DAY OF August 1975, I NANCY J. (SILVER) LOOBY
AGREE TO ACCEPT THE BOUNDARY CALLS AS PLATTED HEREON
I UNDERSTAND SAID CALLS SHALL REPRESENT THE TRUE
PROPERTY LINES HENCEFORTH.
Nancy J. (Silver) Looby
NANCY J. (SILVER) LOOBY
WITNESS
RECORDED IN PLAT BOOK 2 PAGE 222
MADISON COUNTY RECORDER'S OFFICE

TITLE: PLAT OF PROPERTY BOUNDARY
CONTAINING 26.5654 ACRES OF LAND
12.4226 ACRES IN JEFFERSON TWP.
14.1428 ACRES IN WEST JEFFERSON CORP.
MADISON COUNTY OHIO
REQUESTED BY: TOM LOOBY (HUSBAND)
FOR: MRS. TOM LOOBY (NANCY J. SILVER, LOOBY)
BY: RODGER I. BAKER - OHIO SURVEYOR
REGISTRATION - LICENSE NO. S-05539
SURVEYED: JAN. FEB. MAR. APRIL - 1975
ORIGINAL SCALE: 1"=100'
SEE CERTIFICATE FOR TRANSFER OF REAL ESTATE
NO. 72-5-109 DOCKET 10 PAGE 488
SEE WILL RECORD BOOK 48 PAGE 495
PLATTED FROM A NEW FIELD SURVEY



"This Plat Filed With Me For Acceptance"
Clerk Zoning Date
Engineer Date
Health Date
Auditor Date