

BEARINGS BASED ON THE CENTER LINE OF MAIN STREET
(S82°E) AS DESCRIBED IN SLIDE #32 & #33.

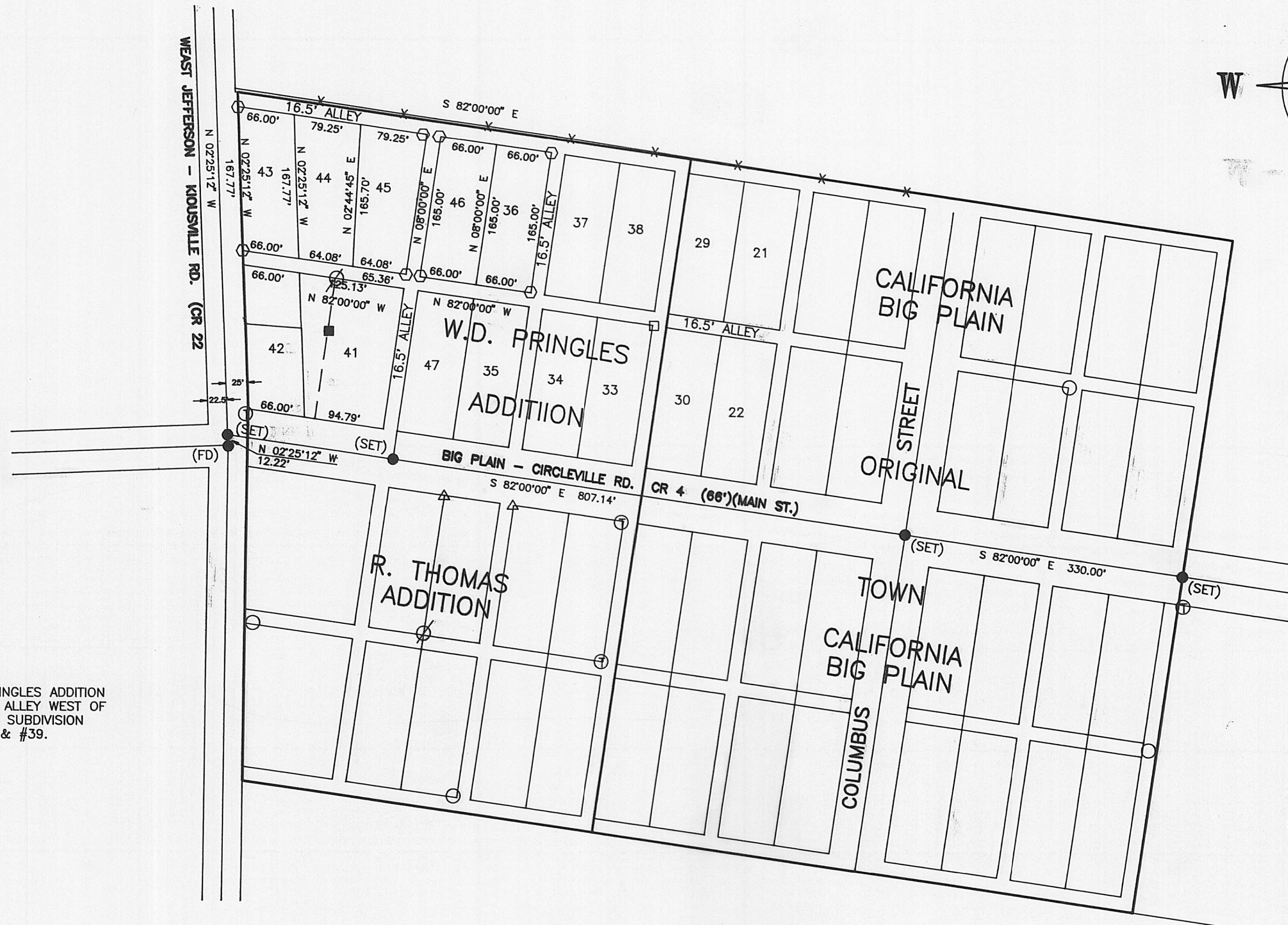
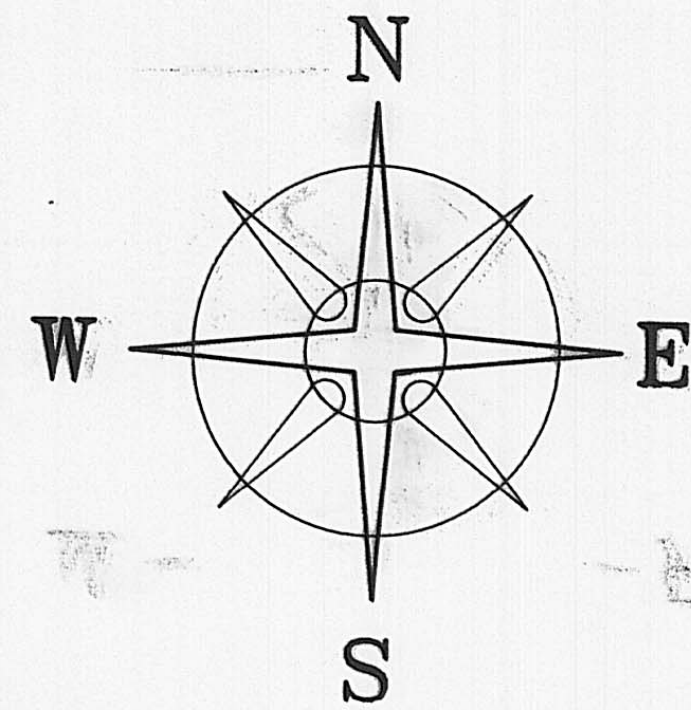

NOTE

THIS PLAT IS TO CORRECT W.D. PRINGLES ADDITION TO INCLUDE LOTS #46 & #47 AND ALLEY WEST OF SAID LOTS, OMITTED IN ORIGINAL SUBDIVISION AS SHOWN ON SLIDE #38 & #39.

LEGEND

- IRON PIPE FOUND *
 - ⊙ METAL FENCE POST *
 - CONCRETE FENCE POST *
 - ⊕ 3/4" IRON TEE BAR & CAP (FOUND) *
 - SOLID IRON PIN (FOUND) *
 - △ WOOD FENCE POST *
 - RAIL ROAD SPIKE
 - P K NAIL
 - ⊕ 5/8" ⌀ REBAR & YELLOW PLASTIC CAP STAMPED "COTTRILL 6858" (SET)
- CONDITION UNLESS OTHERWISE NOTED.
ALL MONUMENTS FOUND OR SET ARE IN GOOD
• NOT ON TRUE CORNER

REFERENCE

CALIFORNIA (BIG PLAIN)
SLIDE #32 & #33
CALIFORNIA
W.D. PRINGLEA, ADDITION
SLIDE #38 & #39



JAMES R. COTTRILL P.S.
8256 S.R. 207 N.E. MT. STERLING, OHIO 43143 PH. (614) 869-3811

**RESURVEY W.D. PRINGLES ADDITION,
VILLAGE OF BIG PLAIN (UNINCORP.)
FAIRFIELD TOWNSHIP, MADISON
COUNTY, STATE OF OHIO.**

200000004111
Filed for Record in
MADISON COUNTY, OHIO
JAMES T. NELSON
On 07-07-2000 At 12:28 pm.
PLAT .00

Cindy Andrews, deputy

I HEREBY CERTIFY THAT THIS PLAT DEPICTS AN ACTUAL FIELD SURVEY PERFORMED BY JAMES R. COTTRILL P.S. #6858
James R. Cottrill DATE: 1-7-98

| | | |
|--|-------------------------------------|--|
| DATE DRAWN: 10-23-97 JOB # S971013 F. B. # 17 | SCALE: 1" = 100' 100' 50' 0 100' | CREW: JJ, MW DWN. BY: RC CK. BY: |
|--|-------------------------------------|--|