

London
Riddle Addition.

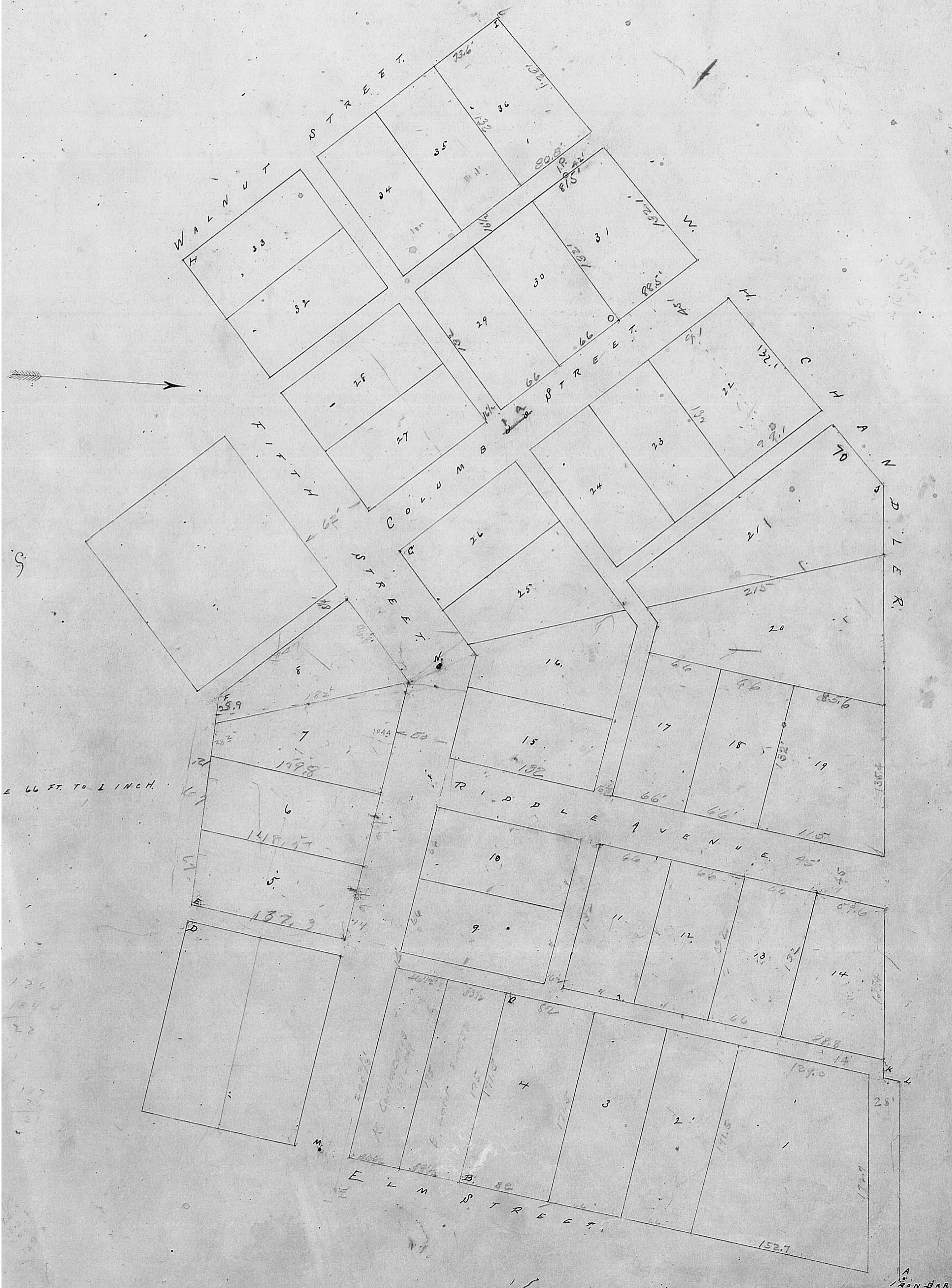

London, Riddle Addition.

Exhibit A. Describes the Area in the Riddle Addition to London.
 1. S. 8° 20' W 366.7 ft A to B 5 S. 88° 55' W 190.0 ft E to F. 9 N 45° 33' E 544. Lot I. to J.
 2. N 81° 15' W 171.5 B .. C. 6 N. 41° 0' W 212.65 F .. G. 10 N 55° 30' E 561. .. J. .. K
 3 S 5° 20' W 289.3 C .. D. 7 S. 47° 50' W 384.0 G .. H. 11 N 5° 20' E 4.5 .. K .. L
 4 N 82° 15' W 14.0 D .. E. 8 N 41° 55' W 354.0 H .. I. 12 S 59° 20' E 182.7 L .. A.

Explanations: The Riddle Addition to the Town of London Ohio, consists of the territory embraced on the within Map, by the Letters a. b. c. d. e. f. g. h. i. j. k and l, and is predicated upon two stones placed in the center line of 5th Street between M. at intersection of W line of Elm St. and one at N. where center line of 5th St makes an angle to left of 49° 40'. The distance between the crosses on the summits of these stones is 442 ft. The distance from M. with center line of 5th St to W line of A. b. c. d. the 14 ft alley is 188.7 ft. Fifth St from west line of Elm St. to stone at N is 50 ft wide and from N to Walnut St is 62 ft wide Elm St is 60 ft wide; Riddle Avenue and Columbia St are each 40 ft wide; The alley a. b. c. d is 14 ft wide The alley d. e. f. is 12 ft wide; The alley from f to 5th St is a half alley 8 1/2 ft wide. All other alleys are 16 1/2 feet wide. Lots Nos 9, 10, 11, 12, 13, 15, 17, 18, 23, 24, 26, 27, 28, 29, 30, 32, 33, 34, and 35, are each 66 ft front and 132 ft back. The following lots are irregular and the dimensions of each are given below. The Letters N. S. E. W. mean North, South, East and West.

Lot no	Line	Feet	Lot no	Line	Feet	Lot no	Line	Feet	Lot no	Line	Feet	Lot no	Line	Feet	Lot no	Line	Feet
1	N	172.7	6	W	66.0	11	S	66.0	16	W	66.0	21	N	171.5	26	E	66.0
	E	182.7		E	148.5		W	147.0		W	144.5		E	140.5		W	73.6
	S	171.5	4	N	171.5	9	S	67.0	14	N	185.4	19	W	185.4	24	S	42.0
	W	129.0		E	82.0		W	159.8		E	88.8		E	118.0		W	132.0
2	N	171.5	7	N	104.4	12	S	132.8	17	S	182.0	22	N	29.5	27	W	132.1
	E	66.0		E	159.8		W	59.0		W	85.0		W	281.5		E	88.5
	S	171.5	5	N	66.0	10	S	28.2	15	W	10.5	20	W	116.8	25	N	132.1
	W	66.0		E	137.3		W	182.0		E	91.7		E	209.0		W	81.5
3	N	171.5	8	W	96.8	13	E	182.0	18	S	18.0	23	S	182.0	28	N	132.1
	E	66.0		E	132.0		S	82.7		W	91.0		E	80.8		E	80.8

The land conveyed in this Plat consists of 9.57 acres being part of Survey No 5670 and out lot No 11 of the original Plat of London, Ohio Nov 24th 1893.

I hereby certify that the within Map and description (marked Exhibit A) is a true Exhibit of the Riddle Addition to the Town of London Madison County Ohio.

At a meeting of Council held in the Village of London Ohio, on the 8th day of December 1893, a motion made by S. P. Trumpet and seconded by Noah Thomas that Riddle's Addition to London be accepted was carried.

Know all Men by these Presents, That Elizabeth Riddle, Sarah K. Robinson, May Riddle and William H. Riddle, the owners of the lands delineated on the Plat marked Exhibit A attached hereto and made a part hereof, do hereby acknowledge the making of the same to be our voluntary act and deed and do hereby dedicate the streets, avenues and alleys and Public Grounds and ways, shown thereon to the Public use forever.

In Testimony whereof we have hereunto set our hand this 20th day of November A.D. 1893.

Signed, sealed and acknowledged in the presence of:
 Jennie Corbett,
 O. P. Converse,
 Elizabeth Riddle,
 Sarah K. Robinson,
 May Riddle,
 William H. Riddle.

State of Ohio, Madison County, ss.
 Be it Remembered that on this 24th day of November A.D. 1893 before me, the undersigned Notary Public within and for said County, personally appeared Elizabeth Riddle, Sarah K. Robinson, May Riddle and William H. Riddle who then and there acknowledged the making and signing of the said Plat, to be their voluntary act and deed for the purposes and uses therein mentioned.

In Testimony whereof I have hereunto set my hand and official seal this 24th day of November A.D. 1893.
 Received Dec 9th 1893 at 7th o'clock, P.M.
 Recorded Dec 11th 1893, W. H. Johnston Recorder.
 Original Record, Plat Book, Vol 1 Pages 204, 205 & 206.

See plat in miscellaneous deed Vol 2 Page 87