

G.E. Porchet 38.09 Ac.

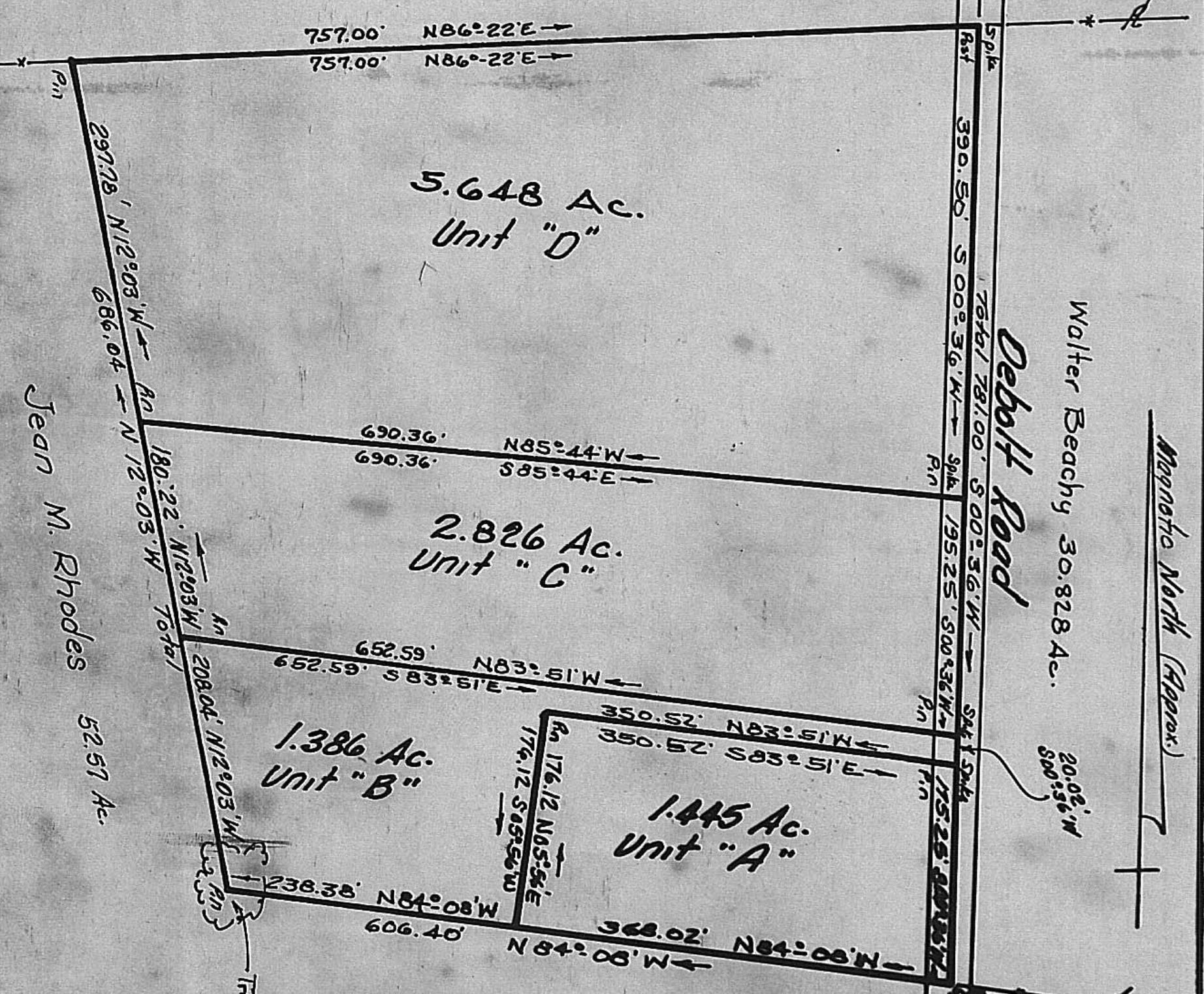

Scale: 1"=100'

Jean M. Rhodes

Note: This plat has been prepared from an actual field re-survey - with reference made to records, existing field evidence and a survey by Franklin D. Stults.

We find various misleading data as prepared by a previous surveyor - plotted in Nov. 1968.

I have made latitude and departure calculations of each area shown and certify their accuracy is within the limits required.

In my opinion this plat is correct and to my knowledge reflects the intent as requested by the client.

Approved by: Rodger Irwin Baker

**Re-Survey and Division of Property
For Cecil W. Sagrave - VMS 12270, in
Darby Township, Madison County, O.
Surveyed April-May 1969 by: R.I. Baker**

Transit: #142460 K&E
Survey Crew: Baker
Cullip
Petersman
Porter
Maroni
Sollars

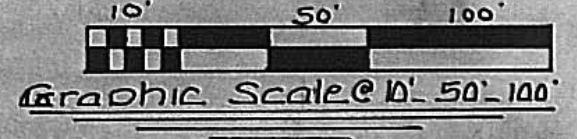

No. 672271 Fee \$1.80

Received: July 1, 1969
at 9:56 a.m.
Recorded: July 2, 1969

William J. McElvire
Recorder, Madison County, Ohio

G.E. Porchet 38.09 Acres

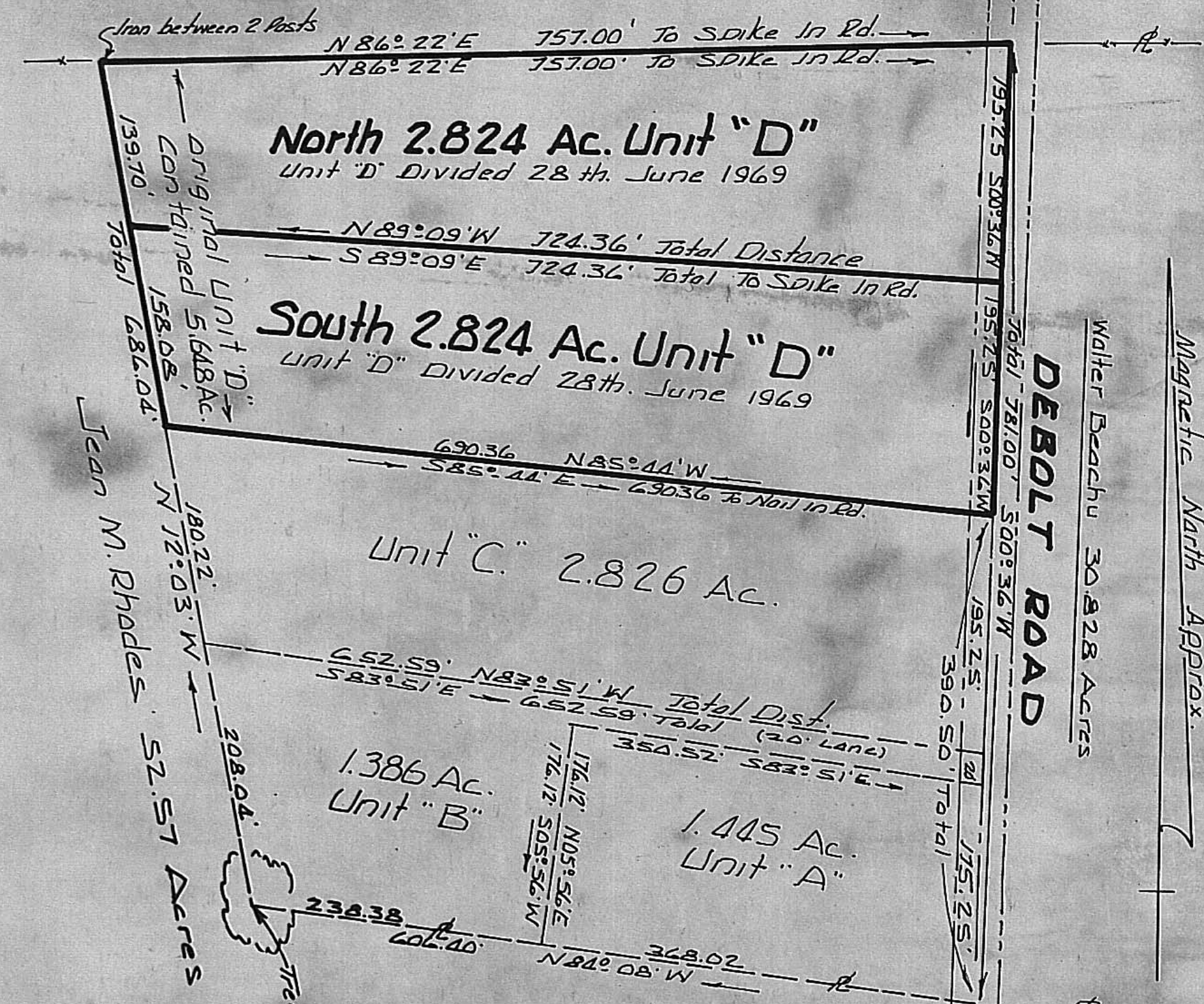

Scale: 1"=100'

Jean M. Rhodes 52.57 Ac.

Note: The data shown hereon has been derived from a field survey by me and subdivided as per client's request.

I certify this plat correct to the best of my knowledge.



**SUBDIVISION OF UNIT "D" OF A
RE-SURVEY FOR CECIL W. SAGRAVE -
IN VMS 12270 - DARBY TWP. - MAD. CO.
(on DEBOLT RD) - STATE OF OHIO June 69
By: Rodger Irwin Baker Reg. Sur. S-5539**

Survey Crew
Rodger Irwin Baker VMS 12270 AC
Roder D. G. (DICK) Upton
C. L. M. (DICK) Morse & Co.

Transit: #142460 K&E
Type: 3 1/2 sec. Trans. #142460