

UNIT BOUNDARIES

UNIT	BEARING	DISTANCE	UNIT	BEARING	DISTANCE
UNIT 1					
N 1°42'E	2475.86		N 2°27'E	1224.33	
S 87°57'E	1084.96		S 87°33'E	2433.13	
S 1°49'W	2466.73		S 21°05'E	698.99	
N 88°19'W	1079.74		S 80°19'W	2774.23	
UNIT 2					
N 1°42'E	2482.46		N 80°19'E	2191.52	
S 87°57'E	1001.35		S 21°05'E	1104.63	
S 1°42'W	2475.86		S 80°19'W	2349.81	
N 88°19'W	1001.33		N 9°41'W	1082.54	
UNIT 3					
N 1°42'E	2188.92		N 80°19'E	1089.49	
S 87°57'E	981.27		S 21°05'E	1956.53	
S 1°42'W	2482.46		S 80°19'W	1476.42	
N 88°19'W	981.25		N 9°41'W	1917.99	
UNIT 4					
N 1°42'E	2495.36		N 80°19'E	1260.32	
S 87°57'E	978.81		S 9°41'E	1917.99	
S 1°42'W	2488.92		S 80°19'W	1260.32	
N 88°19'W	978.79		N 9°41'W	1918.07	
UNIT 5					
N 1°53'E	1202.40		N 80°19'E	812.91	
S 88°15'E	1630.78		S 9°41'E	3000.61	
S 88°19'E	267.03		S 80°19'W	812.90	
S 1°53'W	1205.39		N 9°41'W	3000.55	
N 88°10'W	1917.79		S 79°41'W	1669.13	
UNIT 6					
N 1°53'E	1205.39		S 9°41'E	3000.55	
S 88°19'E	1911.13		S 80°19'W	812.91	
S 1°53'W	1210.37		N 9°41'W	3000.49	
N 88°10'W	1911.14		S 53°20'W	1398.28	
UNIT 7					
N 1°53'E	1210.37		N 2°15'E	3066.74	
S 88°19'E	1642.95		S 9°41'E	3000.49	
S 88°22'E	60.35		S 80°19'W	1129.99	
S 1°53'W	1215.51		S 23°21'E	889.79	
N 88°10'W	1903.17		S 24°58'E	363.49	
UNIT 8 & 9					
N 2°05'E	1257.22		N 80°19'E	715.63	
S 88°10'E	940.34		S 21°05'E	2234.07	
N 1°53'E	1215.51		S 21°05'E	275.00	
S 88°22'E	1204.39		S 1°23'W	1248.77	
S 4°43'E	1401.30		S 2°15'W	91.40	
S 63°20'E	508.12		N 31°27'W	1369.81	
S 25°36'W	1119.28		N 58°33'E	353.93	
N 84°24'W	326.06		N 83°27'W	713.00	
UNIT 10 & 11					
N 2°05'E	2583.40		N 80°19'E	1485.90	
S 84°24'E	2326.06		N 80°19'E	1348.11	
S 25°36'W	130.00		S 2°51'W	1978.37	
S 10°58'E	1234.33		N 87°09'W	1316.05	
S 25°13'W	663.04		N 2°51'E	1788.53	
S 80°49'E	2588.06		N 89°41'E	315.70	
S 5°56'W	480.33		N 80°19'E	1172.30	
N 87°50'W	439.38		S 2°51'W	1970.41	
N 87°27'W	1129.39		N 87°09'W	481.88	
N 88°21'W	943.21		S 7°07'W	90.25	
UNIT 12 & 13					
N 2°51'E	663.84		N 2°51'E	2231.03	
N 10°58'W	1234.33		N 87°09'W	1172.50	
N 25°36'E	130.00		S 2°51'W	1788.53	
S 85°40'E	127.63		N 89°41'E	315.70	
S 6°02'E	143.00		N 80°19'E	1172.30	
N 77°45'E	188.32		S 2°51'W	1970.41	
N 77°39'E	1069.51		N 87°09'W	481.88	
N 81°39'E	642.34		S 7°07'W	90.25	
S 22°02'E	2949.14		N 87°09'W	971.00	
S 82°00'W	266.54		N 87°09'W	1030.16	
N 87°34'W	1505.98		S 7°07'W	971.00	
N 87°50'W	943.46		S 7°07'W	971.00	
N 5°56'E	480.33		N 3°07'E	1456.70	
N 80°49'W	2588.06		S 88°11'W	1752.28	
UNIT 14 & 15					
S 87°27'E	662.25		N 68°50'E	1420.67	
S 1°20'W	424.19		S 21°07'E	2173.39	
N 89°58'E	470.13		S 48°59'W	523.87	
N 71°03'W	482.85		S 57°34'W	37.98	
S 87°58'E	1352.84		S 86°42'W	860.24	
S 87°34'E	86.96		N 21°05'W	2177.55	
S 2°27'W	2013.91		S 7°07'W	573.63	
S 87°33'E	446.32		N 87°46'W	611.11	
S 2°27'W	224.33		N 68°50'E	1403.67	
S 80°19'W	1439.11		S 21°07'E	2173.39	
N 2°15'E	2473.30		S 68°59'W	1404.77	
N 23°23'W	3664.24		N 21°05'W	2169.53	
UNIT 16					
N 2°27'E	2013.91		N 3°07'E	858.85	
S 87°34'E	1200.08		S 86°48'E	2066.33	
S 2°27'W	2014.37		S 3°12'W	1250.27	
N 87°33'W	1200.05		N 76°04'W	2101.67	
UNIT 17					
N 2°27'E	2014.37				
S 87°34'E	518.95				
N 82°00'E	266.54				
S 21°05'E	2250.00				
N 87°33'W	1679.37				

NOTE:
ALL BOUNDARIES BEGIN AT MOST WESTERLY POINT & ARE CARRIED CLOCKWISE AROUND AREA.

GROUP BOUNDARIES

NORTH GROUP UNITS 34-46	SOUTH GROUP UNITS 1-33 & 47-48
BEARING DISTANCE	BEARING DISTANCE
N 58°33'E	4530.56
S 0°45'E	388.43
S 23°21'E	889.79
S 24°58'E	363.49
S 25°05'E	394.82
S 28°11'E	1925.97
S 33°06'E	280.86
S 33°42'E	260.65
S 39°14'E	885.72
S 39°31'E	485.28
S 39°41'W	3065.48
S 39°38'W	305.30
N 87°25'W	1564.74
N 2°56'E	323.92
N 54°36'E	885.24
N 7°02'W	501.35
N 23°13'W	786.95
N 56°09'W	2342.29
N 1°53'E	1202.40
S 0°45'E	1630.78
N 1°42'E	2495.36
S 0°43'W	1401.30
S 63°20'E	508.12
S 25°36'W	1119.28
S 24.68'W	1268.73
S 6°43'E	1264.74
S 4°43'E	1401.30
S 63°20'E	508.12
S 25°36'W	1119.28
S 25°40'E	127.63
S 6°02'E	143.00
N 77°45'E	188.32
N 77°39'E	1069.51
N 81°39'E	642.34
S 22°02'E	2949.14
N 87°09'W	1069.51
N 80°19'E	642.34
S 6°02'E	143.00
N 77°45'E	188.32
N 77°39'E	1069.51
N 81°39'E	642.34
N 87°09'W	1069.51
N 80°19'E	642.34
S 21°05'E	584.362
N 68°50'E	2824.34
S 21°07'E	2173.39
S 68°59'W	1928.14
S 57°34'W	37.98
S 68°42'W	860.24
S 21°05'E	1003.46
N 87°09'W	5989.14
S 7°07'W	663.88
N 87°46'W	611.11
S 5°12'W	1079.06
N 76°04'W	2101.67
N 3°07'E	3746.62
N 89°41'E	2058.23
N 2°15'E	3314.38
N 23°25'W	3664.24
N 85°21'W	943.21
N 2°05'E	3840.62
N 88°10'W	4791.74

CABIN EXCEPTION

N 1°28'E	424.19
S 87°26'E	467.17
S 1°03'W	402.35
S 89°54'W	470.13

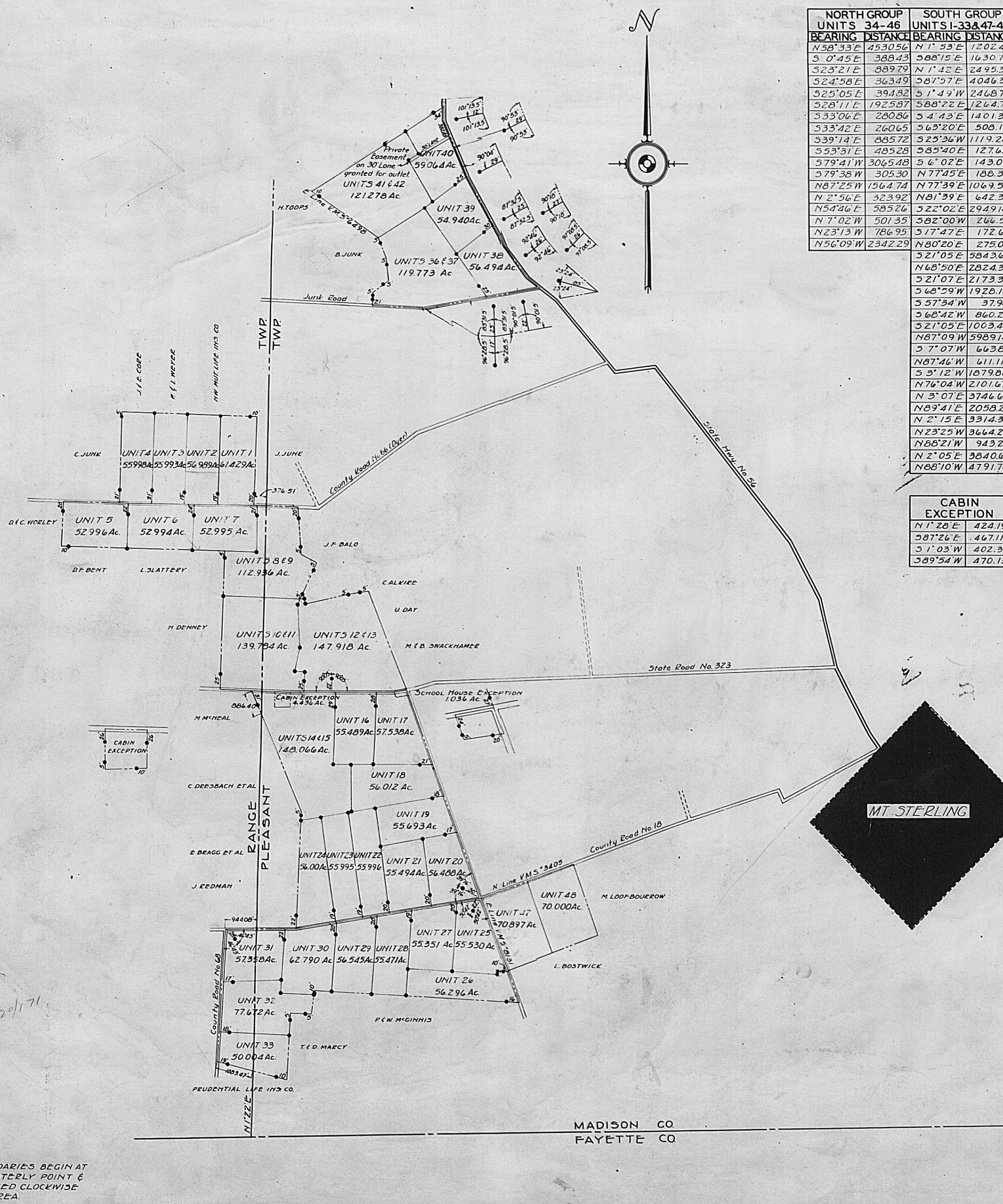

- DESCRIPTION -
2522 265 ACRES
RANGE 4 PLEASANT TWPS.
MADISON CO, OHIO

VIRGINIA MILITARY SURVEY NOS.
3405, 3971, 3972, 5456, 5890, 6084, 6432,
6497, 6498, 6499, 6824, 7112, 7612, 7623,
7738, 7895, 8131, 8207, 9249.

Recorded Madison County, Ohio
Book PAGE
CREATOR TO UNITED STATES 119 549
Owens 120 171
Fitzgerald 120 457
Thornlon 120 317
Hewitt 120 317

Recorded Madison County, Ohio
Book PAGE
CREATOR TO UNITED STATES 119 549
Owens 120 171
Fitzgerald 120 457
Thornlon 120 317
Hewitt 120 317

STATE OF INDIANA) ss
COUNTY OF MARION)

My commission expires April 19, 1941

CERTIFICATE OF SURVEYOR

I hereby certify that I made the survey of the land shown and that the land line data is correct as shown.

Paul C. Taylor
Surveyor

APPROVED: *Howard Deason*
Madison County Engineer

SCALE
0 1/4 1/2 3/4 1 MILE

PROJECT NO. EE-OH-17
SECTION 111
MADISON CO, OHIO

RESSETTLEMENT ADMINISTRATION
RURAL RESETTLEMENT DIVISION

SUBDIVISION PLAT
CRE: 4" MIN. SCALE

No. 8701 - Map of Resettlement Project, Madison County, Ohio.
 Revised: Dec. 11, 1937.
 Scale: 1" = 400 feet.
 For original filing information see back of page 370.

No. 8855. Map of Resettlement Project, Range and Pleasant Twp., Madison Co., Oh.
 Received: Dec. 10, 1937 at 10:25 A.M. Recorded: Dec. 15, 1937 - Fee \$6.50 - Norman K. Goma, Recorder

UNIT BOUNDARIES

BEARING	DISTANCE	BEARING	DISTANCE	BEARING	DISTANCE
UNIT 35					
N68°56'E	1403.57				
N19°35'W	355.44				
S07°25'E	132.83				
N79°38'E	305.30				
S17°11'E	1505.00				
S68°30'W	1786.56				
N22°14'W	1270.00				

UNIT 43					
N54°22'E	2717.95				
S4°06'E	687.46				
S0°48'E	590.83				
S58°33'W	2093.56				
N31°27'W	920.00				
UNIT 44					
N56°48'E	2803.86				
S19°39'E	839.92				
S54°22'W	2717.95				
N31°27'W	932.54				
UNIT 45					
N58°33'E	2867.21				
S31°27'E	920.00				
S58°33'W	2436.99				
N56°31'W	1015.66				
UNIT 46					
N13°31'E	392.53				
N56°48'E	2856.33				
S31°27'E	932.54				
S58°33'W	2867.21				
N56°31'W	626.09				

UNIT 34					
N68°30'E	1786.56				
S17°11'E	1596.85				
S70°28'W	1647.51				
N22°14'W	1535.87				

NOTE: ALL BOUNDARIES BEGIN AT MOST WESTERLY POINT & ARE CARRIED CLOCKWISE AROUND AREA.

GROUP BOUNDARIES

NORTH GROUP UNITS 34-46		SOUTH GROUP UNITS 1-33 & 47-48	
BEARING	DISTANCE	BEARING	DISTANCE
N13°31'E	392.53	N68°30'E	1786.57
N56°48'E	5740.19	N19°35'W	355.44
S19°39'E	839.92	S07°25'E	132.83
S4°06'E	687.46	N79°38'E	305.30
S0°48'E	590.83	S17°11'E	1501.80
S58°33'W	4530.55	S31°27'W	1647.51
N54°31'W	1641.75	N22°14'W	2905.87

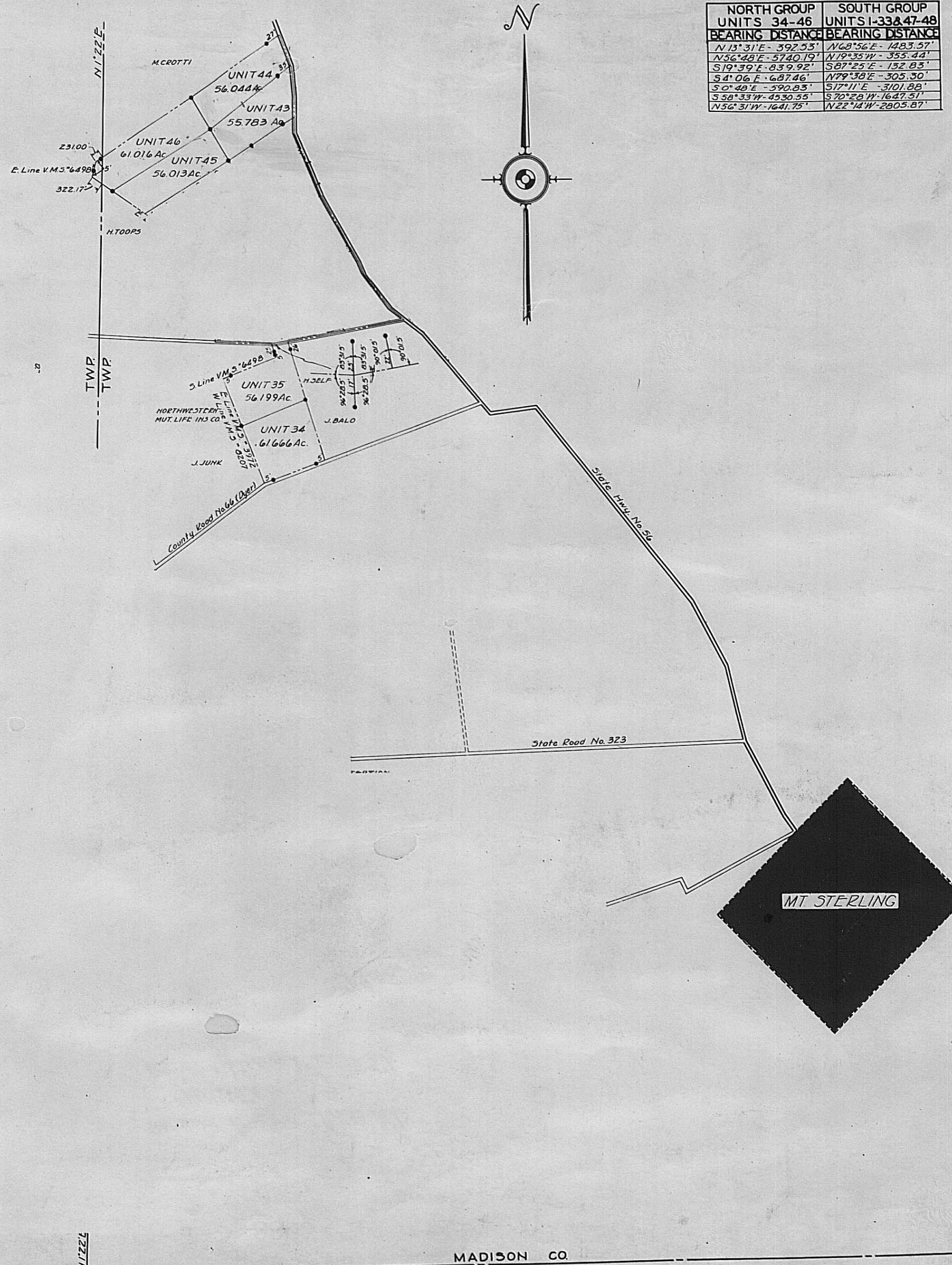

- DESCRIPTION -

346.721 ACRES
 RANGE 13 PLEASANT TWP. 3
 MADISON CO., OHIO

VIRGINIA MILITARY SURVEY NOS.
 3405, 3971, 3972, 5456, 5890, 6084, 6432,
 6497, 6498, 6499, 6824, 7112, 7612, 7623,
 7738, 7895, 8131, 8207, 9249.

*KNOW ALL MEN BY THESE PRESENTS that the United States of America, the owner of the land contained in this plat, to wit:

GRANTOR TO UNITED STATES	BOOK	PAGE
Owens	119	549
Fitzgerald	120	171
Thornton	120	457
Hewitt	120	517

does hereby, acting by and through the Secretary of Agriculture, declare that the subdivision of said land as it appears on this plat is with its free consent and in accordance with its desire.

IN WITNESS WHEREOF, the United States of America has caused these presents to be executed in its name and on its behalf on this 6 day of Oct. 1927.

WITNESSETH: Henry A. Wallace, Secretary of Agriculture (For and on behalf of the United States)
 By: Regional Director, Region III, Farm Security Administration

STATE OF INDIANA) ss.
 COUNTY OF MARION)
 I, the subscriber, a notary public in and for the State of Indiana, Marion County do hereby certify that on the date hereof personally appeared before me R.C. SMITH personally well known to me to be the Regional Director for Region III, Farm Security Administration, of the U.S. Dept. of Agriculture, and duly acknowledged said instrument to be the free and voluntary act and deed of the United States of America and that he executed and delivered the same for and on behalf of the United States of America by virtue and pursuance of authority duly conferred upon him.
 Given under my hand and official seal this 6 day of October 1927
 My commission expires April 19, 1941

- LEGEND -

- Purchase Area Boundary Line
- Unit Boundary Line
- Right of Way Line
- Monument - 2 Iron Pipe

CERTIFICATE OF SURVEYOR

I hereby certify that I made the survey of the land shown and that the land line data is correct as shown.

Notary Public

APPROVED:-

Madison County Engineer

SCALE

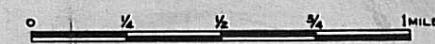

PROJECT NO.	RR-OH-17	REGION III
NAME	OHIO FARMS	
LOCATION	MADISON CO., OHIO	
RESETTLEMENT ADMINISTRATION RURAL RESETTLEMENT DIVISION INDIANAPOLIS - INDIANA		
TITLE	SUBDIVISION PLAT	SCALE 4"=1 MILE
DESIGNED BY	C.R.E.	DRAWN BY
CHECKED BY		PLAN NO.
APPROVED BY		SHEET
DATE		OF