

Plain City

A. H. Sherwoods Addition.

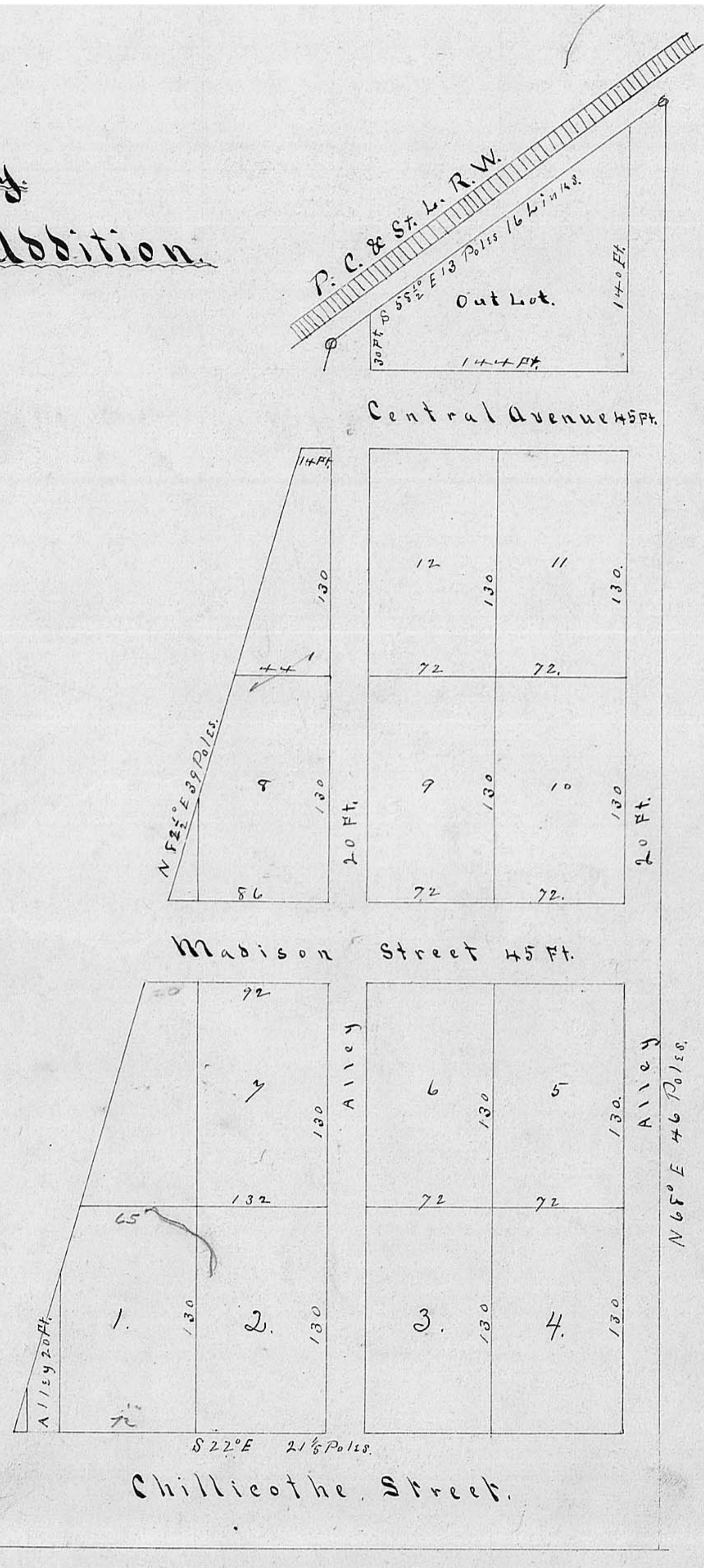

Plain City

A.H. Sherwoods addition

Sherwoods Addition to the Incorporated Village of Plain City, the survey of which is as follows, to wit,

Beginning at the South West Corner of a tract of land or out Lot owned by the wife of W. P. Andrews: thence N 82 1/2° E 39 poles to a stake: thence S 52 1/2° E along the RR 13 poles + 16 links. thence S 68° W 46 poles to Chillicothe Street. thence W 22° W 2 1/8 poles to the beginning and containing 2.8 acres being a part of Survey No 5125.

Lots No 2, 3, 4, 5, 6, 7, 9, 10, 11 and 12, are full lots and each 72 wide by 130 feet deep. Lot No 1 is 72 feet on Chillicothe Street and 65 feet on back end. the fraction added to lot No 7 is 20 feet on Madison Street and 60 feet on back end. Lot No 8 is 86 feet on Madison Street and 44 feet on back end and fraction added to Lot No 8 is 14 feet on Central Avenue and 44 feet on back end. Out Lot adjoining the north alley is 30 feet on said alley 13 poles and 16 links along the line of the R. R. 140 feet along the South alley, and 144 feet front on Central Avenue.

April 26th 1873.

I hereby certify that the within Plat is a true and accurate description and Representation of the lands added by the Incorporated Village of Plain City by

A. H. Sherwood,

The State of Ohio Madison County, S.S.

Be it Remembered, That on this the 26th day of April A.D. 1873 Andrew H. Sherwood and Irena Sherwood his wife personally appeared before me the Undersigned a Justice of the Peace for said County, and acknowledged that the land described on the within plat is by them set apart and appropriated as an addition to the Incorporated Village of Plain City.

Recd March 23rd 1873,

Recorded June 25th 1873.

Original Record, Plat Book Vol 1, Page 61.

L. Eastman Recorder,

W. P. Andrews J. P.