

# London. Roland's Addition.

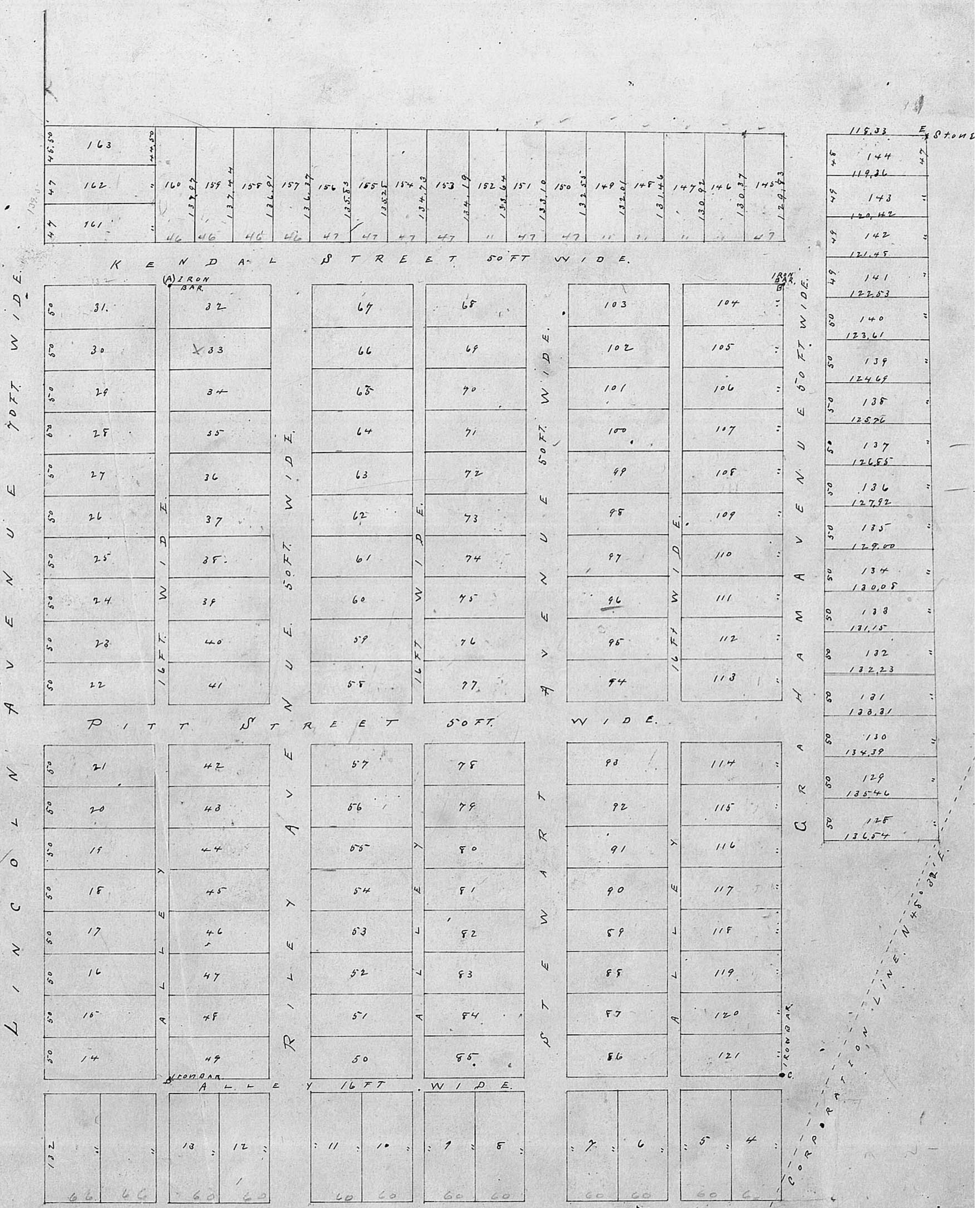

LINCOLN AVENUE 50 FT WIDE

KENDALL STREET 50 FT WIDE

PITTS STREET 50 FT WIDE

CORPORATION LINE 45 FT WIDE

LONDON AND CALIFORNIA PIKE 70 FT WIDE

SCALE 100 FT. TO ONE INCH.

119.33	45	144	47
119.36	45	143	"
120.42	45	142	"
121.45	45	141	"
122.53	45	140	"
123.61	45	139	"
124.69	45	138	"
125.76	45	137	"
126.85	45	136	"
127.92	45	135	"
129.00	45	134	"
130.08	45	133	"
131.15	45	132	"
132.23	45	131	"
133.31	45	130	"
134.39	45	129	"
135.46	45	128	"
136.54	45	127	"

AIN ST.  
5 FT WIDE.

CEDAR STAKE,  
BUTLERS CORNER.

CORPORATION STONE.

IRON BAR.

Know all men by these presents, That we Frances A. Jones and Toland Jones her husband of London in the County of Madison and State of Ohio have adopted the following plat and description of Lots Streets and Alleys caused to be laid out by us, under the name and title of Tolands addition to the village of London Madison County Ohio and submit the same for record in the proper office: In dedicating to public use the Streets and alleys therein set forth and described we acknowledge the same to be our free act and deed for the uses and purposes therein designated. Signed sealed and acknowledged by us this 28<sup>th</sup> day of April AD 1893.

Signed and acknowledged in presence of.

T. J. Graham John Morrissey

Frauces A. Jones.

Toland. Jones.

State of Ohio Madison County, St.

Before me, John Morrissey Notary Public in and for said County, personally appeared Frances A. Jones and Toland Jones her husband who hereby releases his right and expectancy of dower of said premises and acknowledges the signing and sealing of the foregoing instrument to be their voluntary act and deed for the uses and purposes therein expressed. In Testimony whereof I have hereunto subscribed my name and affixed my notarial seal, this 28<sup>th</sup> day of April AD 1893. John Morrissey Notary Public Madison County Ohio.

At a meeting of the Council of the village of London Madison County Ohio July 7<sup>th</sup> AD 1893. The following action was taken. Frauces A. Jones and Dr. Toland Jones submitted a plat of land, with streets and alleys to the council for their consideration. Moved by M. M. Malay and Seconded: That Council Accept Streets and Alleys of the same as shown in plat. Carried.

I hereby certify that the above is a true copy of the action of Council as recorded in the minutes thereof July 7<sup>th</sup> AD 1893. Page 38 Minute Book of said Council. John D. Redden Clerk of the Village of London Mad. Co. O.

Explinations: Toland Addition is part of a piece of 41.50 acres of land deeded by Hearford, Toland and others Int. Blair deed to Frauces A. Jones. Recorded in Vol 33 page 139 record of Deeds.

Streets and Alleys running N. E. and S. W. are laid off parallel to Lincoln Avenue. Those running S. E. and N. W. are parallel to Main Street or (London and California Pike), as shown by the map. Lincoln Avenue and Main Street are 70 feet wide All other Streets and avenues are 50 feet wide: all alleys are 16 feet wide: all distances are based on one stone and four iron bars located at A. B. C. D. E. F. All distances are given in feet and decimals of a foot. The distance between A and B. C. and D 732 ft. Distance between A and D. B and C is 950 feet. Distance between E and F is 1338 ft. The widths of lots are given at right angles to sides and when only one width is given the sides are parallel. Lots numbered 1, 5, 6, 7, 8, 9, 10, 11, 12, & 13 are 60 ft wide by 132 feet deep. Lots numbered 14, 15, 16, 17, 18, 19, 20, 21, 22, 23, 24, 25, 26, 27, 28, 29, 30, 31 are 50 ft wide, 132 feet deep. All Lots included within A, B, C and D are 50 feet wide by 120 feet deep: Lots numbered 128, 129, 130, 131, 132, 133, 134, 135, 136, 137, 138, 139, 140 are 50 ft wide South line of 128 is 136.54 ft. Between Lots 128 and 129 is 135.46; Between Lots 129 and 130 is 134.39 ft. Between Lots No 130 and 131 is 133.31 ft. Between Lots no 131 and 132 is 132.23 ft. Between lots no 132 and 133 is 131.15 ft. Between Lots no 133 and 134 is 130.08 ft. Between Lots no 134 and 135 is 129 ft. Between Lots no 135 and 136 is 127.92 ft. Between lots no 136 and 137 is 126.85 ft. Between Lots no 137 and 138 is 125.76 ft. Between Lots no 138 and 139 is 124.69 ft. Between Lots no 139 and 140 is 123.61 ft. Between lots no 140 and 141 is 122.53 ft. Lots 141, 142 and 143 are 49 feet wide. Lot no 141 south line is 122.53 ft. Between Lots 141 and 142 is 121.45 ft. Between Lots 142 and 143 is 120.42 ft. North line of Lot no 143 is 119.36 ft Lot No 144 is North line 118.33 ft East line 47 ft South line 119.36 ft west line 48 ft. Lots no 145, 146, 147, 148, 149, 150, 151, 152, 153, 154, 155 and 156 are 47 ft wide Lot no 145 East line is 129.83 ft. Between lots no 145 and 146 is 130.37 ft. Between lots 146 and 147 is 130.92 ft. Between lots no 147 and 148 is 131.46 feet. Between lots no 148 and 149 is 132.01 feet. Between 149 and 150. is 132.55 ft. Between lots no 151 and 152 is 133.64 ft. Between lots no 152 and 153 is 134.19 ft. Between lots no 153 and 154 is 134.73 ft. Between lots no 154 and 155 is 135.28 ft. Between lots no 155 and 156 is 135.83 ft. Between lots no 156 and 157, is 136.37 ft. Lots no 157, 158, 159 and 160 are 46 ft wide. Between lots no 157 and 158 is 136.91 ft. Between Lots no 158 and 159 is 137.44 ft. Between 159 and 160 is 137.97 ft. west line of Lot No 160 is 138.50 ft. Lots no 161 and 162 are 47 ft wide by 132 ft deep. Lots no 163 west line 46.50 ft East line 44.50 ft by 132 ft deep.

I hereby certify that the above is a correct plat and description of Toland Addition to the Village of London Ohio,

Olmer Harvey Surveyor.

Received July 14<sup>th</sup> 1893 at 10 am,

Recorded <sup>land</sup> July 12<sup>th</sup> 1893. No. 26 Johnstun Recorder,

Original Record, Plat Book, Vol 1 Pages, 200, 201, 202 & 203.