

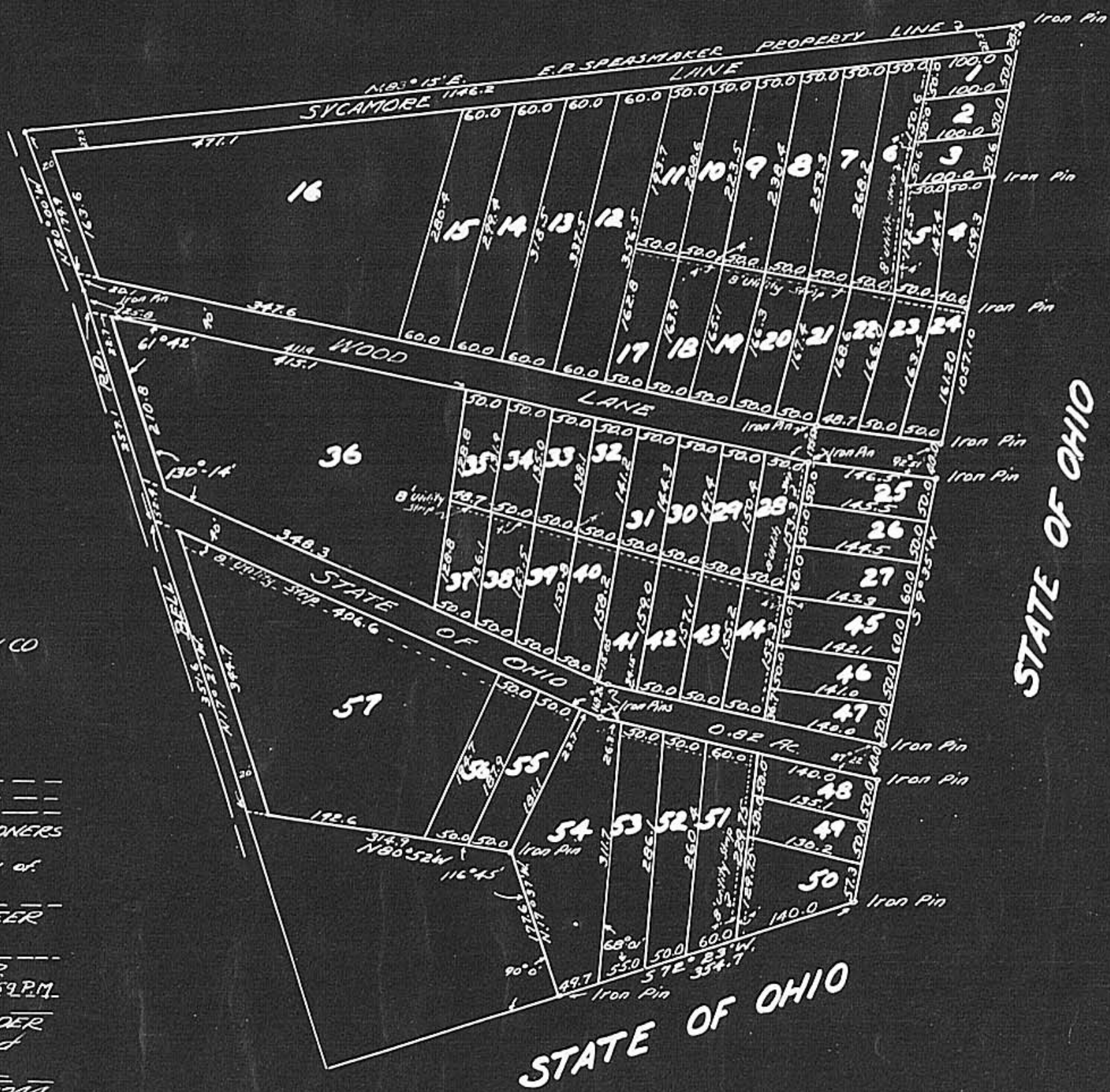

TOM WOOD COLONY A SUBDIVISION

LOCATED IN SURVEY NO 3844 UNION TWP MADISON CO.

Beginning at the intersection of the Spearshaker-Wood property line and the Bell Road thence N63°15'E a distance of 1146.2' to an iron pin on the State of Ohio line, thence S9°35'W a distance of 1057.10 feet to an iron pin, thence S72°23'W a distance of 354.7 feet to an iron pin, thence N17°37'W a distance of 177.6 feet to an iron pin, thence N60°52'W a distance of 314.9' to the Bell Road, thence N17°27'W a distance of 634.5 feet to a point in the Bell Road thence N20°00'W a distance of 200.0' to the place of beginning containing 22.13 Acres more or less, excepting however 0.82 Acres, deeded to State of Ohio leaving a net acreage of 21.31 Acres covered by this subdivision.



STATE OF OHIO

STATE OF OHIO

We, the undersigned, Thomas F. Wood and Mary D. Wood, husband and wife, owners of the herein described subdivision, do hereby certify the annexed plat to correctly represent the subdivision to be known as Tom Wood Colony, located in Union Township, Madison County, State of Ohio. The streets are hereby dedicated to the public to use as such and utility strips are for use of Public Utilities, and rights of ingress and egress are hereby granted to said Public Utilities.

OWNERS
STATE OF OHIO
COUNTY OF MADISON } ss.
Before me, a Notary Public in and for said county and state, personally came the above named Thomas F. Wood and Mary D. Wood who acknowledged the signing of the foregoing certificate to be their voluntary act and deed for the uses and purposes therein dedicated.

In testimony whereof, I have hereunto set my hand and official Notarial Seal this 8th day of April, 1961.

Approved and accepted this 8th day of April, 1961, and streets as dedicated are hereby accepted for Madison County.

The Annexed plat is hereby approved this 8th day of April, 1961.

Transferred this 8th day of April, 1961.

Filed for Record this 8th day of April, 1961, at 3:52 PM. No 2892. For 31.50.

I hereby certify that the annexed plat is correct and that it represents the subdivision as approved.

Scale - 1" = 100'

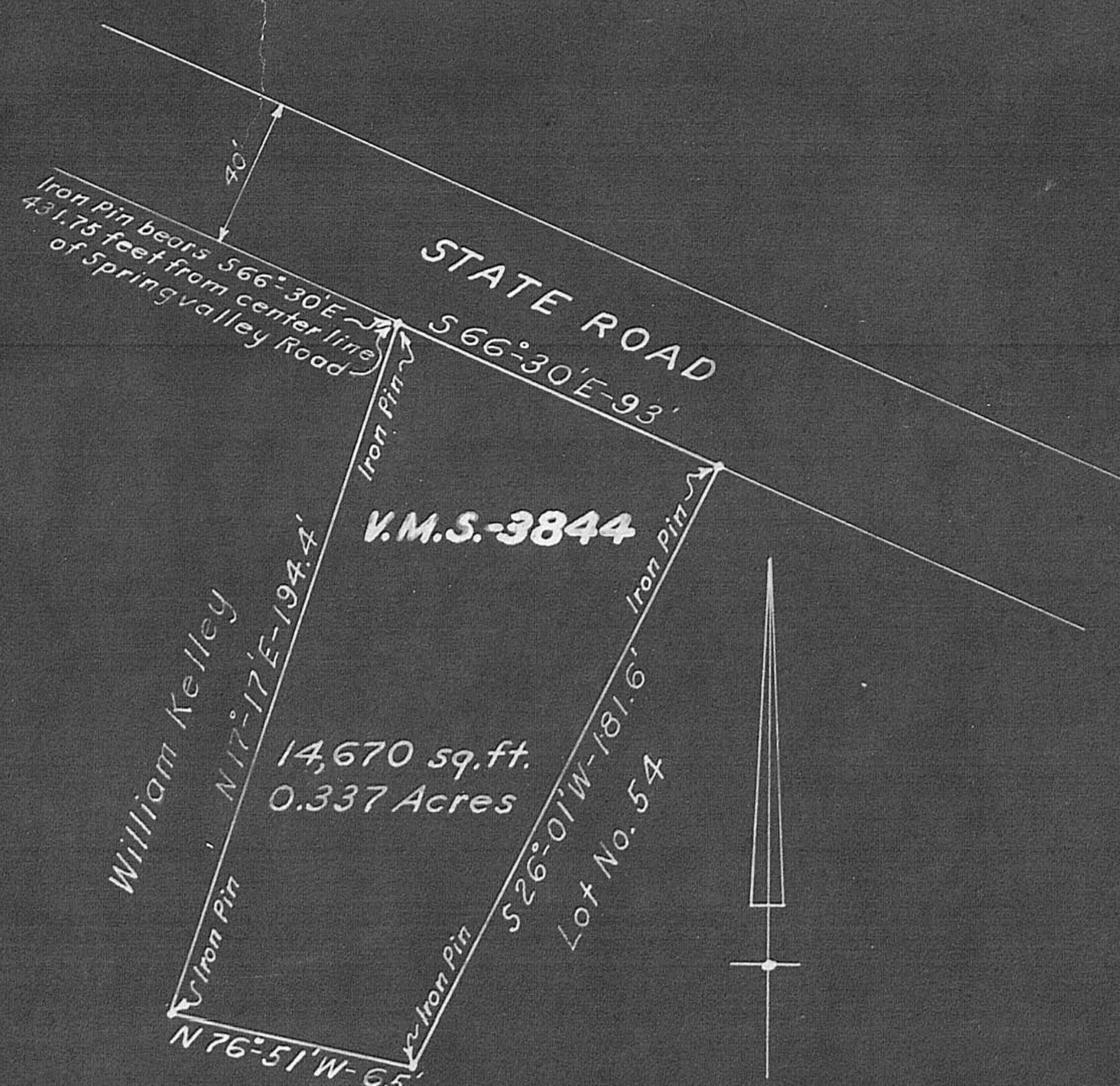

Survey of parcel of land in Tom Wood Colony No. 1, Madison Lake, in Union Township, Madison County, Ohio, made to correct errors in original survey and recorded plat of said subdivision for Thomas F. Wood - 1961

Helge G. Ekedahl
Helge G. Ekedahl
Registered Engineer No. 5851
September 19, 1961
Gideon T. Clark
Gideon T. Clark - Deputy

Scale 1" = 40'