

P. Webers. Second Addition
to
London.

For Ordinance to vacate Alley
along Lots 5, 7 & 8 of Peter Webers Second
Addition see deed record Vol. 274 pp. 836
Filed: December 16, 1887
Margaret S. Lipe, Recorder

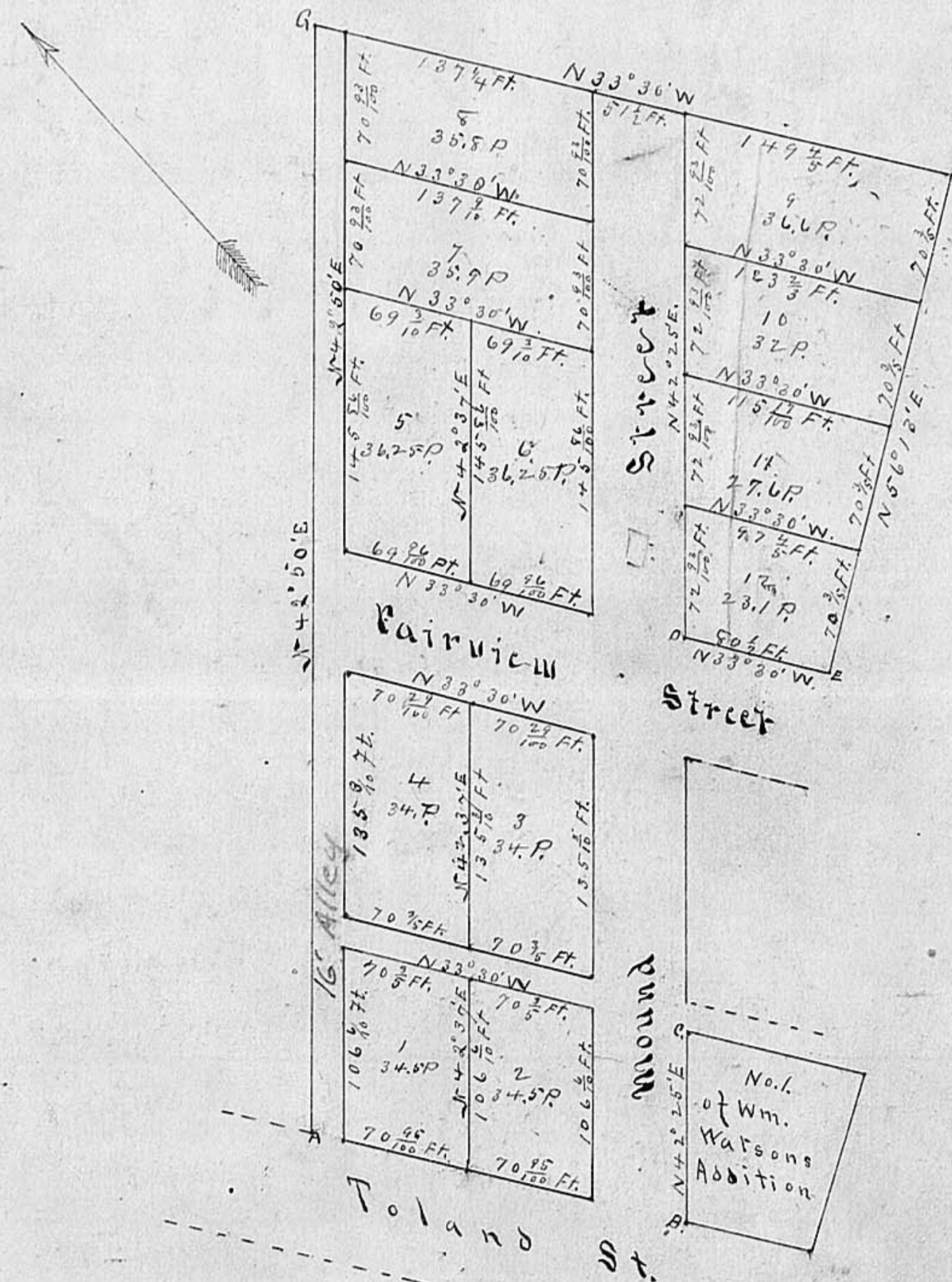

See Deed Record 154, page 86 for Ordinance to vacate a part of Alley along Lots 1 & 4 of Webers Second Addition

London

P. Webers Second Addition

The above addition to the village of London Madison County Ohio is predicated upon an Iron Stake driven at A a Stone blanted at B and a Stone planted at C. The horizontal distance from A to B is 209 1/2 feet. from B to C is 137 1/4 ft and from A to C is 220 1/5 ft. The bearing and distance of said addition are as follows, viz. Beginning at an iron Stake at A the Southwesterly corner of Thomas Creamer 0.74 acre tract of Land and in the northwesterly line of Toland Street, thence with said line of Toland St S 33° 30' E 209 1/2 ft to a Stake at B. the northwesterly corner of Lot No 1 in William Watson addition to said Village of London, thence with the northwesterly line of said lot and also with the northwesterly line of Mound Street as extended by the addition. N 42° 25' E 137 1/4 ft to C the northerly corner of said lot and the northwesterly corner of Martin Stokes lot. thence same Course the whole distance 340 ft to a Stake at D in the northeasterly line of Fairview Street thence with said line of Fairview Street S 33° 30' E 80 1/2 ft to a Stake at E. the northwesterly corner of William Shorters lots. thence with the northwesterly line of said Shorters. N 56° 13' E 282 1/2 ft to a Stake at F the Northeasterly corner of said Shorter thence N 33° 30' W 355 1/10 ft to a Stake at G in the southeasterly line of James Dwyers land, thence with said Dwyers line S 42° 50' W (passing a corner of said Dwyers and Thomas Creamer at 282 1/2 ft 631 feet to the beginning and containing 3 acres and 10 4/5 poles of land. The Streets as laid out in the above addition are 50 feet wide and the alleys are 16 feet wide. The bearing and length of each line of each lot is marked on above plat and the quantity of land contained in each lot is marked thereon with red ink Lot No 1 of William Watsons Addition and Toland Street are no part of the above addition. May 6th 1882.

J. L. McCafferty Surveyor.

Know all men that we Peter Weber and Mary Weber of the County of Madison and State of Ohio have adopted the foregoing plat and description of Lots. Streets and Alleys. Caused to be laid out by us under the name and title of P. Webers Second Addition to the Village of London Madison County Ohio and submit the same for record in the proper office and acknowledge the same as our act and deed for the uses and purposes therein designated.

Peter Weber, Mary Weber.

State of Ohio Madison County Ohio ss.

Before me W. A. Althey a Justice of the Peace in and for said County, personally appeared the within named Peter Weber and Mary Weber and acknowledged the signing and sealing of the within instrument to be their voluntary act and deed this May 6th 1882.

W. A. Althey Justice of the Peace.

Council Chamber London Ohio May 19th 1882. This is to certify that the within plat, of P. Webers 2nd Addition to London Madison County Ohio was adopted by the common Council of said Village at a regular meeting thereof May 19th A.D. 1882.

O. L. Boisol Corp. Clerk.

Received May 30th 1882. at 9 A.M. Recorded June 23rd 1882.

S. P. Trumper. Recorder.

Original Record. Plat. Book. Vol 1 Pages 127+128.