

London Thomas & Willis Addition

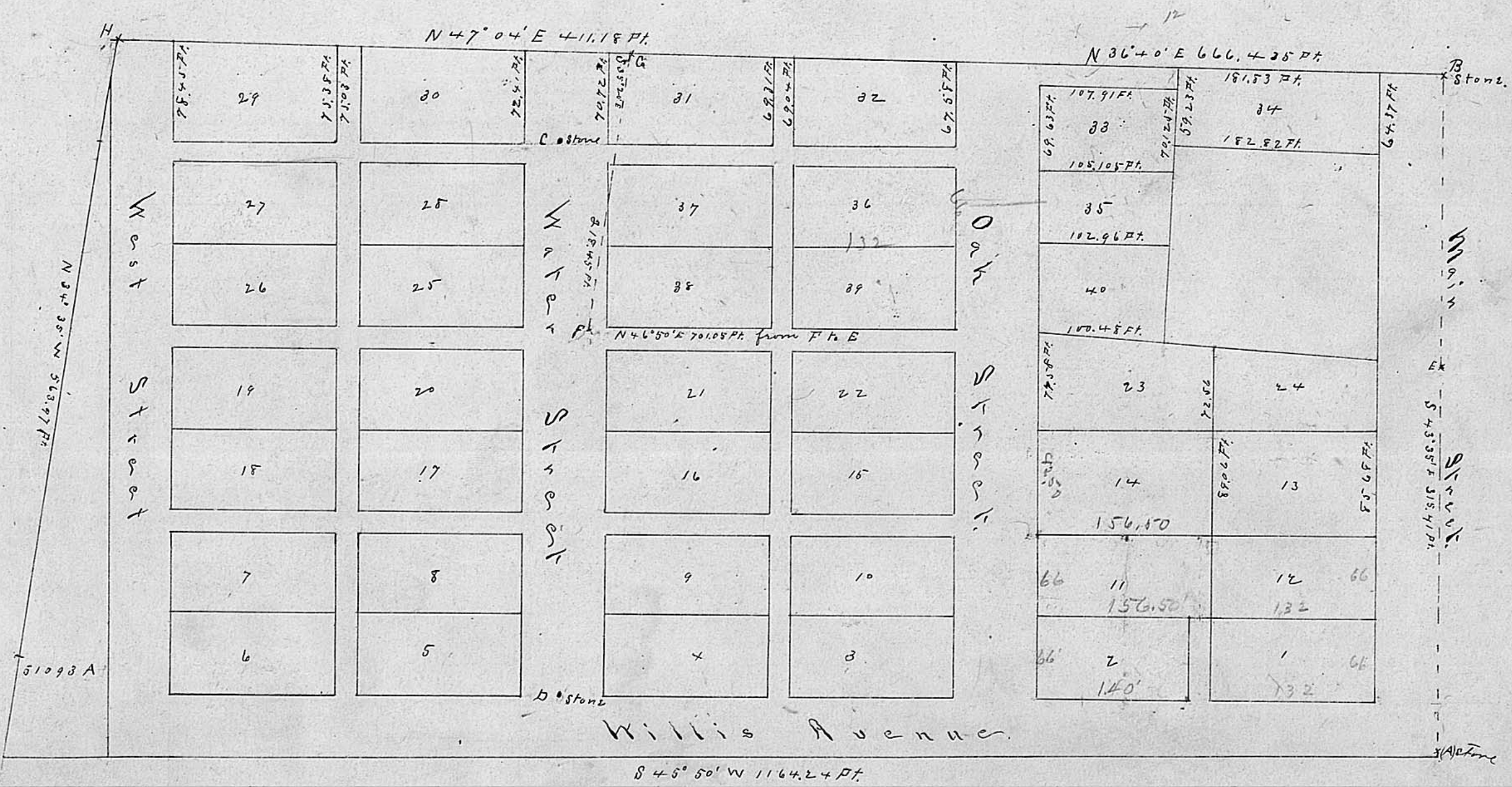

London Thomas & Willis Addition

The above addition to the town of London is predicated upon four stones planted at A, B, C, D which stones have small holes drilled in their summits to mark the intersection of the lines indicated as passing through them: A & B are planted in the center of main street and are horizontally 541.67 feet apart C & D are planted in the center of water street and are horizontally 445.50 ft apart: The center lines of Main & Water streets are horizontally 717.50 ft apart: Main street is 99 ft wide Oak & Water streets are each 66 ft wide: The alley running along the N.W. line of Lot No 33 is 12 ft wide: all other alleys are 16.50 ft wide: In Lots Nos 1, 3, 4, 5, 6, 7, 8, 9, 10, 12, 15, 16, 17, 18, 19, 20, 21, 22, 24, 25, 26, 27, 28, 36, 37, 38 and 39 are each 66 feet wide and 132 feet long, No 2 is 66 ft wide and 140 long No 11 is 66 feet wide and 156.50 ft long, No 14 is 82.50 ft wide and 156.50 ft long, No 13 is 85.68 ft wide in front, 89.06 ft wide in back & 132 ft long, No 23 is 77.58 ft wide in front 73.50 ft wide in back and 140 ft long, No 29 is 78.45 ft front, 75.38 ft in back and 132 ft long, No 30 is 72.41 ft front 75.03 in back and 132 ft long, No 31 is 70.72 ft on water street 69.21 ft in back and 132 ft long, No 32 is 67.58 on oak street 69.04 ft in back and 132 ft long, No 33 is 69.63 ft on Oak Street, 70.125 ft in back and 107.91 ft long on N.W. side and 105.105 ft long on S.E. side, No 34 is 64.37 ft long on main street 59.23 in back and 181.83 ft long on N.W. side & 182.82 ft long on S.E. side, No 35 is 56 ft wide and 105.105 ft long on N.W. side & 102.96 ft long on S.E. side, No 40 is 73.59 ft wide on Oak Street 77.22 feet in back, 102.96 ft on N.W. side and 100.425 ft long on S.E. side: South Street is 33 ft wide and Sunny Lane is 50 ft wide: The letters A, E, F, G, H, I, J, K, L, M, N, O, P, Q, R, S, T, U, V, W, X, Y, Z, AA, AB, AC, AD, AE, AF, AG, AH, AI, AJ, AK, AL, AM, AN, AO, AP, AQ, AR, AS, AT, AU, AV, AW, AX, AY, AZ, BA, BB, BC, BD, BE, BF, BG, BH, BI, BJ, BK, BL, BM, BN, BO, BP, BQ, BR, BS, BT, BU, BV, BW, BX, BY, BZ, CA, CB, CC, CD, CE, CF, CG, CH, CI, CJ, CK, CL, CM, CN, CO, CP, CQ, CR, CS, CT, CU, CV, CW, CX, CY, CZ, DA, DB, DC, DD, DE, DF, DG, DH, DI, DJ, DK, DL, DM, DN, DO, DP, DQ, DR, DS, DT, DU, DV, DW, DX, DY, DZ, EA, EB, EC, ED, EE, EF, EG, EH, EI, EJ, EK, EL, EM, EN, EO, EP, EQ, ER, ES, ET, EU, EV, EW, EX, EY, EZ, FA, FB, FC, FD, FE, FF, FG, FH, FI, FJ, FK, FL, FM, FN, FO, FP, FQ, FR, FS, FT, FU, FV, FW, FX, FY, FZ, GA, GB, GC, GD, GE, GF, GG, GH, GI, GJ, GK, GL, GM, GN, GO, GP, GQ, GR, GS, GT, GU, GV, GW, GX, GY, GZ, HA, HB, HC, HD, HE, HF, HG, HH, HI, HJ, HK, HL, HM, HN, HO, HP, HQ, HR, HS, HT, HU, HV, HW, HX, HY, HZ, IA, IB, IC, ID, IE, IF, IG, IH, II, IJ, IK, IL, IM, IN, IO, IP, IQ, IR, IS, IT, IU, IV, IW, IX, IY, IZ, JA, JB, JC, JD, JE, JF, JG, JH, JI, JJ, JK, JL, JM, JN, JO, JP, JQ, JR, JS, JT, JU, JV, JW, JX, JY, JZ, KA, KB, KC, KD, KE, KF, KG, KH, KI, KJ, KK, KL, KM, KN, KO, KP, KQ, KR, KS, KT, KU, KV, KW, KX, KY, KZ, LA, LB, LC, LD, LE, LF, LG, LH, LI, LJ, LK, LL, LM, LN, LO, LP, LQ, LR, LS, LT, LU, LV, LW, LX, LY, LZ, MA, MB, MC, MD, ME, MF, MG, MH, MI, MJ, MK, ML, MM, MN, MO, MP, MQ, MR, MS, MT, MU, MV, MW, MX, MY, MZ, NA, NB, NC, ND, NE, NF, NG, NH, NI, NJ, NK, NL, NM, NN, NO, NP, NQ, NR, NS, NT, NU, NV, NW, NX, NY, NZ, OA, OB, OC, OD, OE, OF, OG, OH, OI, OJ, OK, OL, OM, ON, OO, OP, OQ, OR, OS, OT, OU, OV, OW, OX, OY, OZ, PA, PB, PC, PD, PE, PF, PG, PH, PI, PJ, PK, PL, PM, PN, PO, PP, PQ, PR, PS, PT, PU, PV, PW, PX, PY, PZ, QA, QB, QC, QD, QE, QF, QG, QH, QI, QJ, QK, QL, QM, QN, QO, QP, QQ, QR, QS, QT, QU, QV, QW, QX, QY, QZ, RA, RB, RC, RD, RE, RF, RG, RH, RI, RJ, RK, RL, RM, RN, RO, RP, RQ, RR, RS, RT, RU, RV, RW, RX, RY, RZ, SA, SB, SC, SD, SE, SF, SG, SH, SI, SJ, SK, SL, SM, SN, SO, SP, SQ, SR, SS, ST, SU, SV, SW, SX, SY, SZ, TA, TB, TC, TD, TE, TF, TG, TH, TI, TJ, TK, TL, TM, TN, TO, TP, TQ, TR, TS, TT, TU, TV, TW, TX, TY, TZ, UA, UB, UC, UD, UE, UF, UG, UH, UI, UJ, UK, UL, UM, UN, UO, UP, UQ, UR, US, UT, UY, UZ, VA, VB, VC, VD, VE, VF, VG, VH, VI, VJ, VK, VL, VM, VN, VO, VP, VQ, VR, VS, VT, VU, VV, VW, VX, VY, VZ, WA, WB, WC, WD, WE, WF, WG, WH, WI, WJ, WK, WL, WM, WN, WO, WP, WQ, WR, WS, WT, WU, WV, WW, WX, WY, WZ, XA, XB, XC, XD, XE, XF, XG, XH, XI, XJ, XK, XL, XM, XN, XO, XP, XQ, XR, XS, XT, XU, XV, XW, XX, XY, XZ, YA, YB, YC, YD, YE, YF, YG, YH, YI, YJ, YK, YL, YM, YN, YO, YP, YQ, YR, YS, YT, YU, YV, YW, YX, YY, YZ, ZA, ZB, ZC, ZD, ZE, ZF, ZG, ZH, ZI, ZJ, ZK, ZL, ZM, ZN, ZO, ZP, ZQ, ZR, ZS, ZT, ZU, ZV, ZW, ZX, ZY, ZZ.

Scale 66 feet to the inch. I hereby certify the above
J. Ormatt Surveyor

Know all men by that we J. F. Willis and N. Thomas of the County of Madison and State of Ohio have adopted the foregoing plat and description of Lots, Streets and alleys caused to be laid out by us under the name and title of Thomas and Willis addition to the Town of London in said County of Madison and submit the same for record in the proper office, in dedicating to public use the Streets and alleys therein set fourth and described and acknowledged the same as our act and deed for the uses and purposes therein designated

Witness by: E. M. Cornack
S. W. Durlinger

J. F. Willis
N. Thomas

State of Ohio, Madison County, S.S.
Before the subscriber a Notary Public in and for said County, personally came J. F. Willis and N. Thomas whose names are subscribed to the foregoing plat, and description of Thomas and Willis Addition to the town of London, and acknowledged the signing the same to be their voluntary act and deed for the uses and purposes therein mentioned.

in witness whereof, I have hereunto signed my name and affixed my Notarial Seal this the 5th day of January A.D. 1869
S. W. Durlinger Notary Public M. C. O.

Filed for Record, Jan'y 5th 1869. Recorded Jan'y 15th 1869
Original Record Plat Book 101 Page no 37
S. W. Durlinger Recorder.

Please note: For Ordinance Concerning Thomas & Willis Add. see Miscellaneous record Vol. 7 pg. 654-655 Filed: Dec. 19, 1911 - Margaret S. Rife, Recorder