

R. T. PATRIDGE & ASSOCIATES

Box 20081

Columbus, Ohio 43220

(614) 878-2178

LOT 20 (UNRECORDED SUBDIVISION OF LOTS 1-22, INCLUSIVE) IN THE WISSALOHICHAN CAMP CO. 12.26 ACRE TRACT LOCATED IN V.M.S. 2679 JEFFERSON TOWNSHIP MADISON COUNTY, OHIO

FOR
BUCKEYE FEDERAL SAVINGS & LOAN
 AND/OR
CHICAGO TITLE COMPANY

P. B. Page
 Scale 1" = AS SHOWN

MADISON Co. Rec. Office
 1-2-67

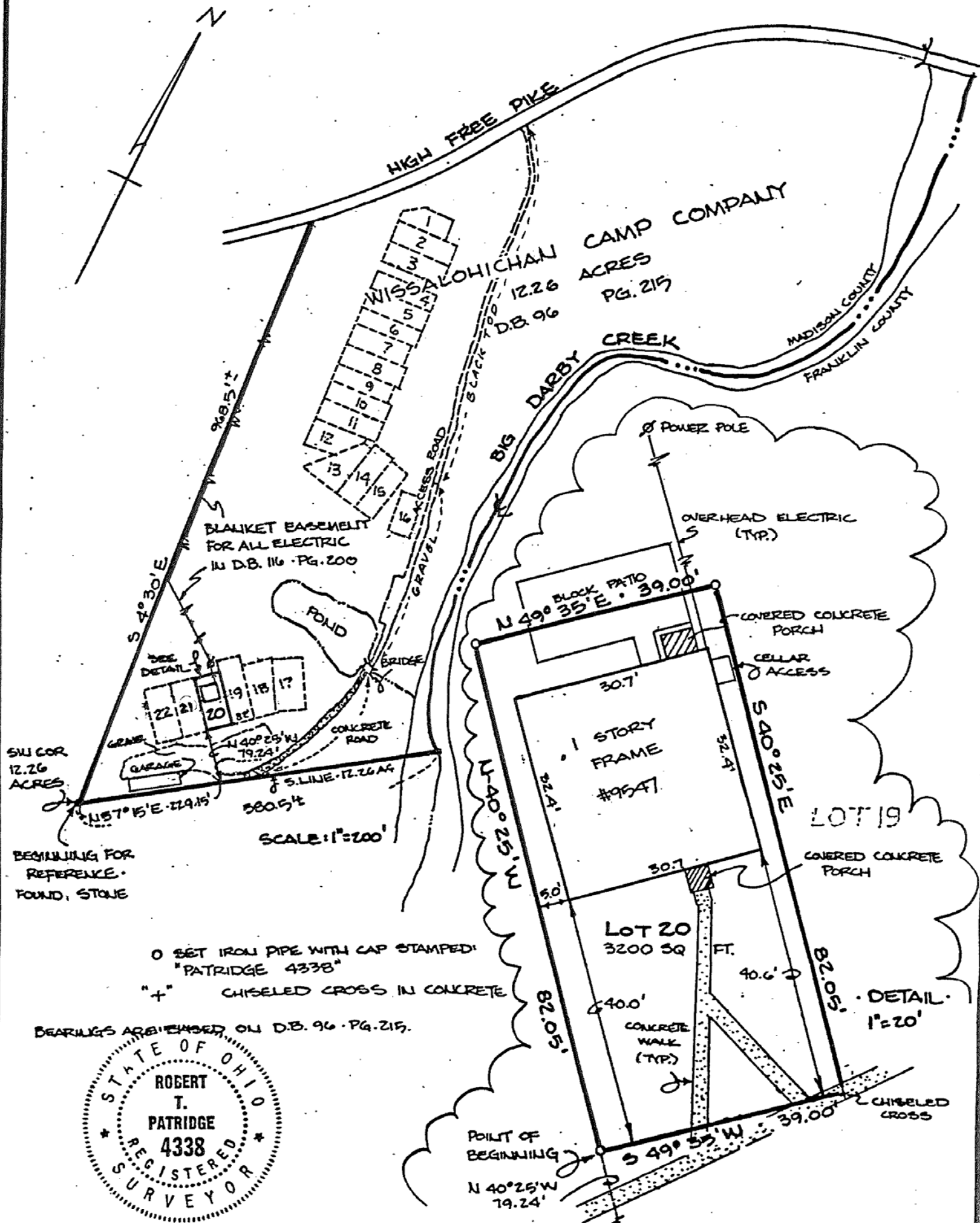

BEGINNING FOR REFERENCE FOUND STONE

○ SET IRON PIPE WITH CAP STAMPED: "PATRIDGE 4338"
 + CHISELED CROSS IN CONCRETE

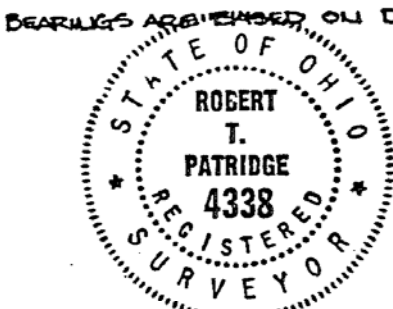

We hereby certify that the foregoing plat was prepared from an actual survey of the premises. No side line of the principal building is less than dimension shown. Iron pipe not set unless indicated thus ○

By *Robert T. Patridge*
 Professional Surveyor #4338