

A circular postmark from St. Louis, Mo., dated May 10, 1893. The text "ST. LOUIS, MO." is curved along the top inner edge, and "MAY 10 1893" is curved along the bottom inner edge. In the center, the word "PAID" is printed vertically. A handwritten signature, "Robertson", is written across the right side of the postmark.

Thence: N 87 deg 51 min 55 sec E 309.61 feet to the beginning:

Ohio Surveyor Registration # S-05539

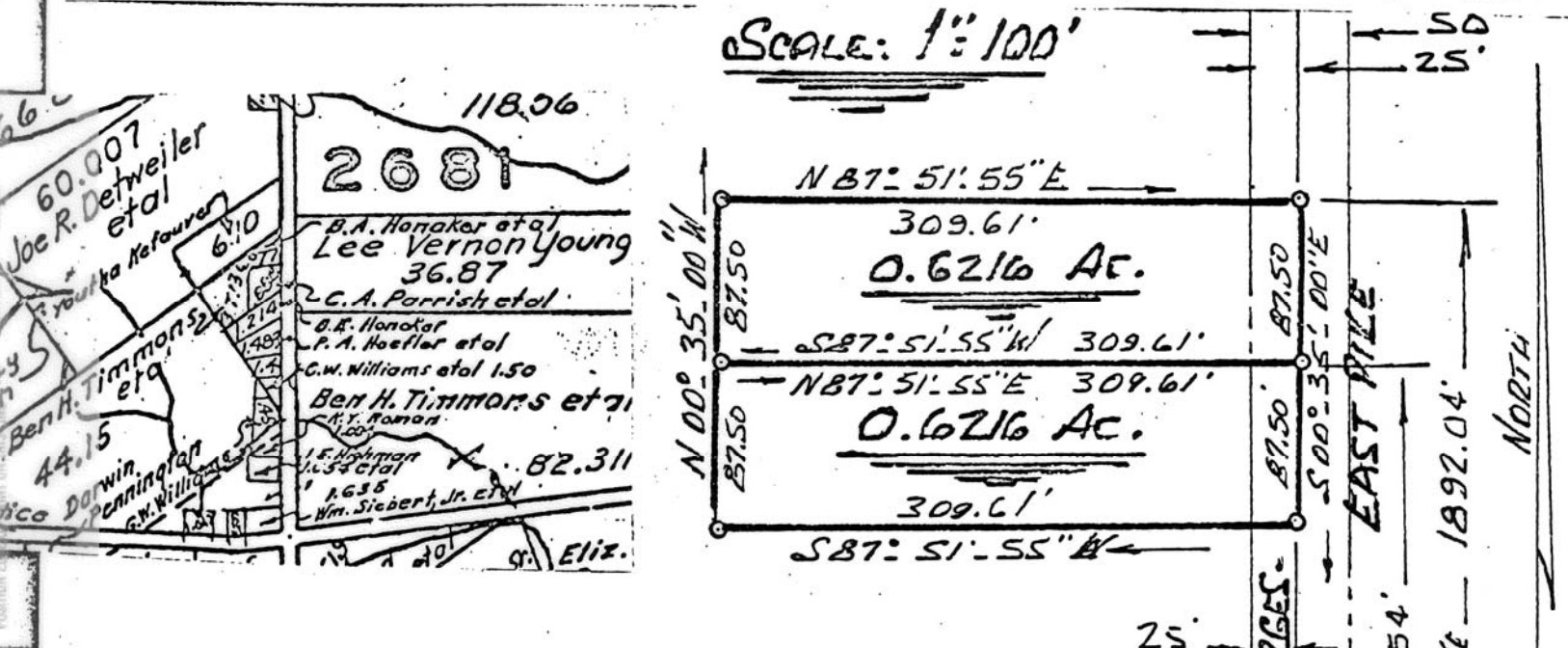

Thence and with said centerline of East Pike and the
of the herein described tract, South 00 degrees 35 minutes East,
to the spike at the point of beginning of the 1.243 Acre Tract herein

COUNTY ENGINEER
COUNTY ZONING INSPECTOR
COUNTY BOARD OF HEALTH
MADISON COUNTY COURT HOUSE
LONDON, OHIO 43140

RODGER IRWIN BAKER
SURVEYOR
RFD 3 - ROUTE 42 N.

11 D