

BUSINESS CALL:
TEL: 852-0449
852-9404

(LOCAL ASSOCIATES) (TEL. AREA CODE 614)
RODGER IRWIN BAKER - 852-0449
REMO D. MANCINI - 852-1755
DEAN PORTER - 869-3191
PEARL L. SOLLARS - 869-2852

PROPERTY SURVEYS
PROPERTY ABSTRACTS
LAND DESCRIPTIONS
MATH-CALCULATIONS
PLATS, DRAFTING SERVICE
AERIAL MAPPING CONTROL
HYDROGRAPHIC SERVICE
TOPOGRAPHIC SURVEYING
SUBDIVISIONS - LOTS
MORTGAGE SURVEYS
LAND TITLE REPORTS

14B

Rodger Irwin Baker and Associates

LICENSED IN OHIO - INDIANA - KENTUCKY - WEST VIRGINIA - GEORGIA

Registered Professional Surveyors

RESIDENCE - HOUSE # 1111, RT. 2 - (STATE RT. 42 N.) LONDON-DELAWARE ROAD - LONDON, OHIO 43140

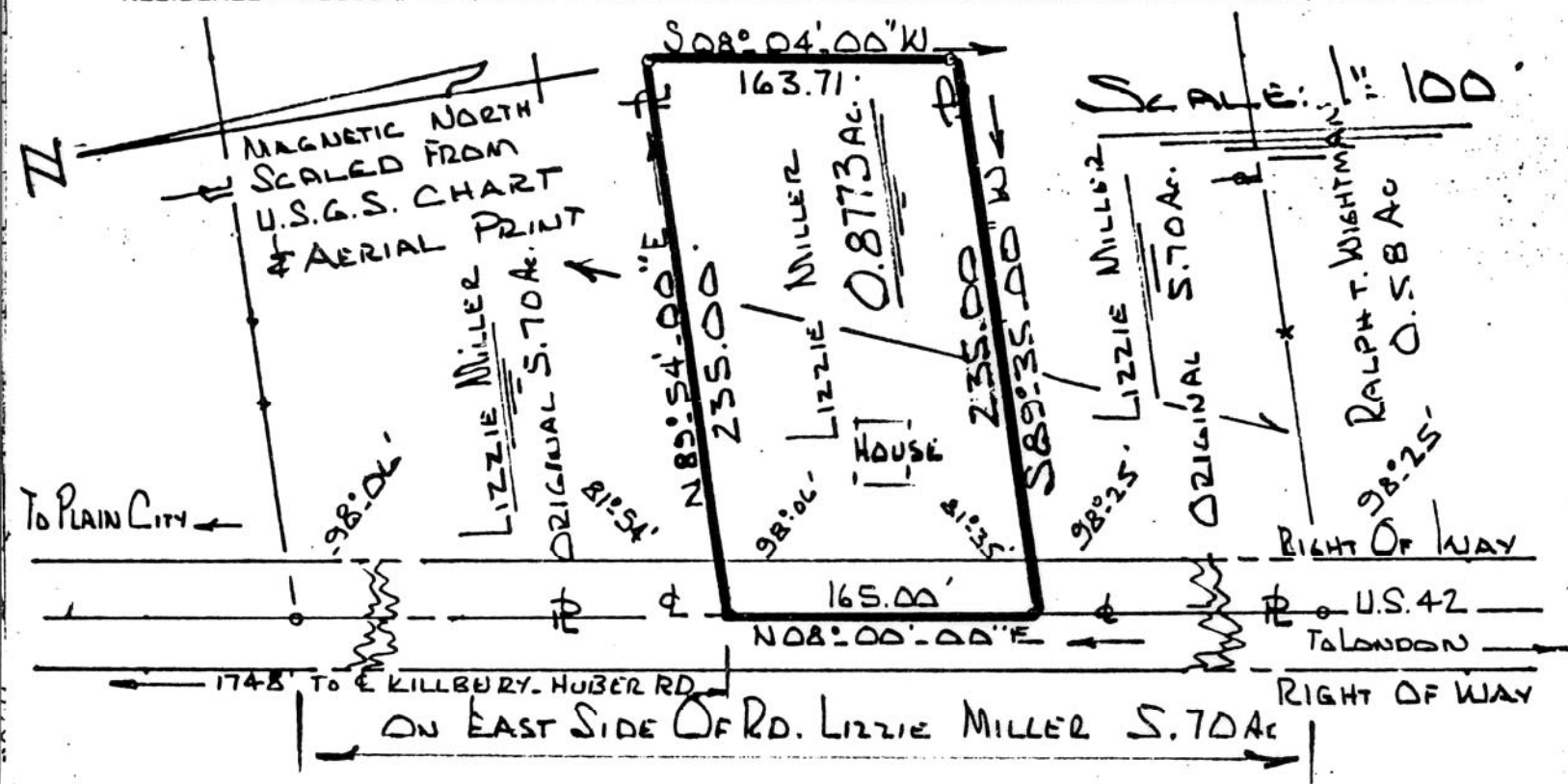

Property boundary description of 38,219.25 square feet of land (0.8773 acres)....
a portion of Lizzie Miller's 5.70 acres in Canaan Township, Madison County, Ohio...
fronting on State Route # 42.....bounded and more particularly described as follows:

From the junction of Killbury Huber Road in Canaan Township, Madison County, Ohio.....
where said road intersects State Route # 42.....go then with the centerline to US Rt. 42
southerly 1748 feet to a pin in the centerline....the northwesterly corner to the
herein described tract and the true point of beginning:

Thence: At a near right angle to Route # 42.....N 89 deg 54 min 00 sec E 235.00
feet to a pin;

(nearly)

Thence: Parallel to said roadway.....163.71 feet to a pin; S 08° 04' 00" W;

Thence: S 89 deg 35 min 00 sec W 235.00 feet to a pin in the centerline;

Thence: Following the roadway centerline.....N 08 deg 00 min 00 sec E 165.00 feet to
the beginning:

Containing 0.8773 acres of land.....a portion of 5.70 acres....VMS 7057 (as per tax
map).....belonging to Lizzie Miller.....Canaan Township, Madison County, Ohio:

Surveyed by Rodger Irwin Baker and Associates.....London, Ohio.....Sept. 1973:

Rodger Irwin Baker



I certify I have prepared this plat and
description from the best field data...
and from the information furnished me..
In my opinion this platting does conform
with the existing evidence... I believe
it to be correct:

Rodger Irwin Baker

Surveyor #S-05539...Ohio