

RESIDENCE - HOUSE # 1111, RT. 2 - (STATE RT. 42 N.) LONDON-DELAWARE ROAD - LONDON, OHIO 43140

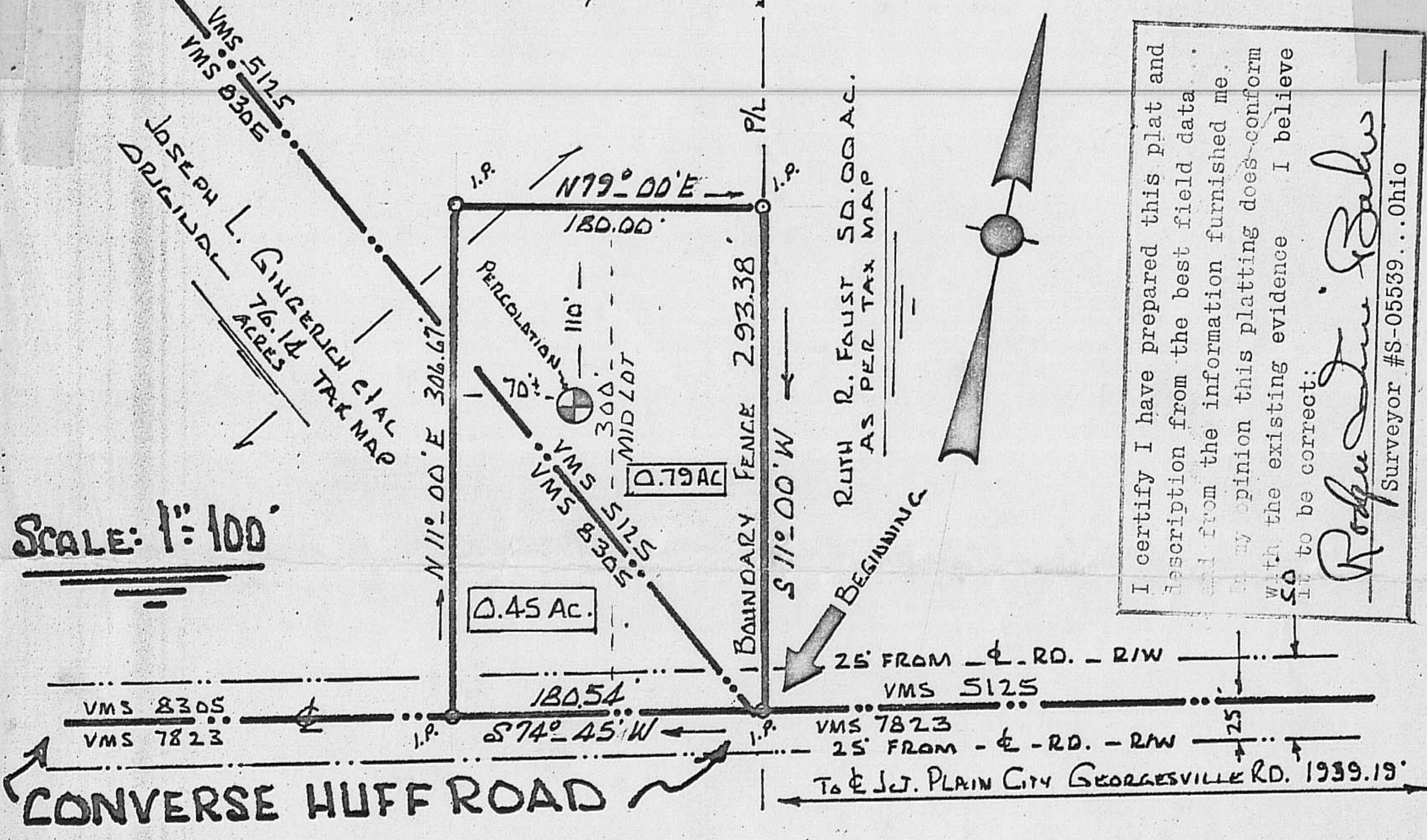

I certify I have prepared this plat and description from the best field data and from the information furnished me. In my opinion this platting does conform with the existing evidence I believe to be correct:

Rodger Irwin Baker
 Surveyor #S-05539...Ohio

Being a total of 1.240 acres of land in Darby Township, Madison County, Ohio...said parcel within two different VMS areas..(0.45 acre in VMS 8305 and 0.79 acre in VMS 5125), all a part of Tax Map's 76.14 acreage.....Joseph L. Gingerich...Converse Huff Road...bounded and more particularly described as follows:

- Beginning with a pin set in the centerline to Converse Huff Road...which pin measures 1939.19 feet westerly along said centerline from the middle of East Pike (Plain City-Georgesville Road); said beginning the southeasterly corner to Joseph L. Gingerich's 76.14 acres...Darby Township, Madison County, Ohio;
- Thence: With the centerline to Converse Huff Road S 74 deg 45 min W 180.54 feet to a pin;
- Thence: At a near right angle to aforesaid Road N 11 deg 00 min W 306.67 feet to a pipe;
- Thence: At a right angle N 79 deg 00 min E 180.00 feet to a pipe set in the easterly boundary fence to Gingerich;
- Thence: Following said boundary fence...S 11 deg 00 min W 293.38 feet to the true point of beginning:

Containing 54,000 square feet of land...(1.240 acres)
 Fronting on Converse Huff Road:

By: *Rodger Irwin Baker*
RODGER IRWIN BAKER
 (PROFESSIONAL SURVEYOR)
 RFD 2 RT 42 NORTH
 HOUSE NUMBER 1111
 LONDON, OHIO 43140
 TEL: 614-852-0440

"This Plat Filed With Me For Acceptance"	
Co. Zoning _____	Date _____
Co. Engineer _____	Date _____
Co. Health _____	Date _____
Co. Auditor _____	Date _____

11B