

"This Plat Filed With Me For Acceptance"

Co. Zoning	Date
Co. Engineer	Date
Co. Health	Date
Co. Auditor	Date

I certify I have prepared this plat and description from the best field data... and from the information furnished me... In my opinion this platting does conform with the existing evidence.... I believe it to be correct:

Rodger Irwin Baker
 Surveyor #S-05539... Ohio

Aug, 1st 1972

GLADYS D. NICHOLS
56.47 AC.

G.E. PORCHET
53.30 AC.

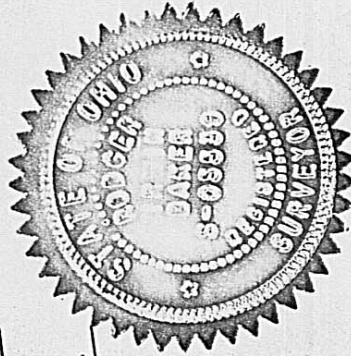

G.E. PORCHET
 P 53.30 AC.
 @ 132'

DEBOLT ROAD
50' R/W

3656.3' FROM UNION - MADISON Co. LINE

1200.63' TO P GLADYS NICHOLS & LYDIA SCHEIDENER P

G.E. PORCHET 68.25 AC. P @ 313.6'

FENCE

DITCH

OPEN

RIGHT OF WAY

CENTERLINE - DEBOLT - RD.

RIGHT OF WAY

208.75' 208.75' 208.75' 208.75'

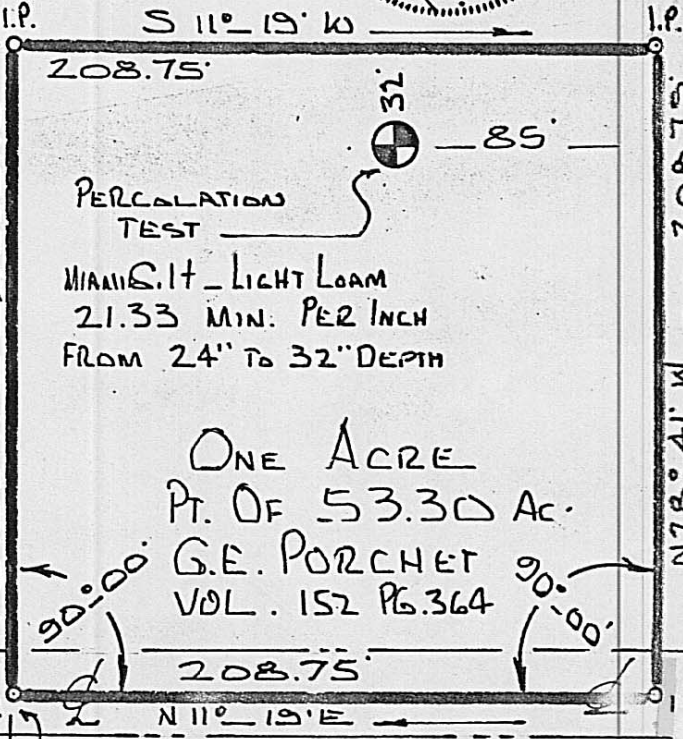

BEGINNING

G.E. PORCHET
38.09 AC.

To LOMBAR ROAD

DEED NORTH ONLY
 SEE V.L. 152 PG 364

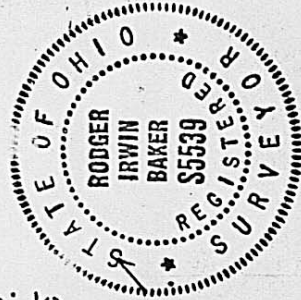

V.M.S. 8265 AS PER T.M. MAP
 V.M.S. 12708 AS PER T.M. MAP