

described from the best field notes
 and from the information furnished to me
 In my opinion this platting conforms
 with the existing evidence... I believe
 it to be correct:

Rodger Irwin Baker

Surveyor #S-05539... Ohio

RODGER IRWIN BAKER - 852-0449
 RENO D. MANCINI - 852-1755
 JAMES PORTER - 869-3191
 PEARL L. SOLLARS - 869-2852

PROPERTY SURVEYS
 PROPERTY ABSTRACTS
 LAND DESCRIPTIONS
 MATH-CALCULATIONS
 PLATS, DRAFTING SERVICE
 AERIAL MAPPING CONTROL
 HYDROGRAPHIC SERVICE
 TOPOGRAPHIC SURVEYING
 SUBDIVISIONS - LOTS
 MORTGAGE SURVEYS
 LAND TITLE REPORTS

Rodger Irwin Baker and Associates

LICENSED IN OHIO - INDIANA - KENTUCKY - WEST VIRGINIA - GEORGIA

Registered Professional Surveyors

RESIDENCE - HOUSE # 1111, RT. 2 - (STATE RT. 42 N.J LONDON-DELAWARE ROAD - LONDON, OHIO)

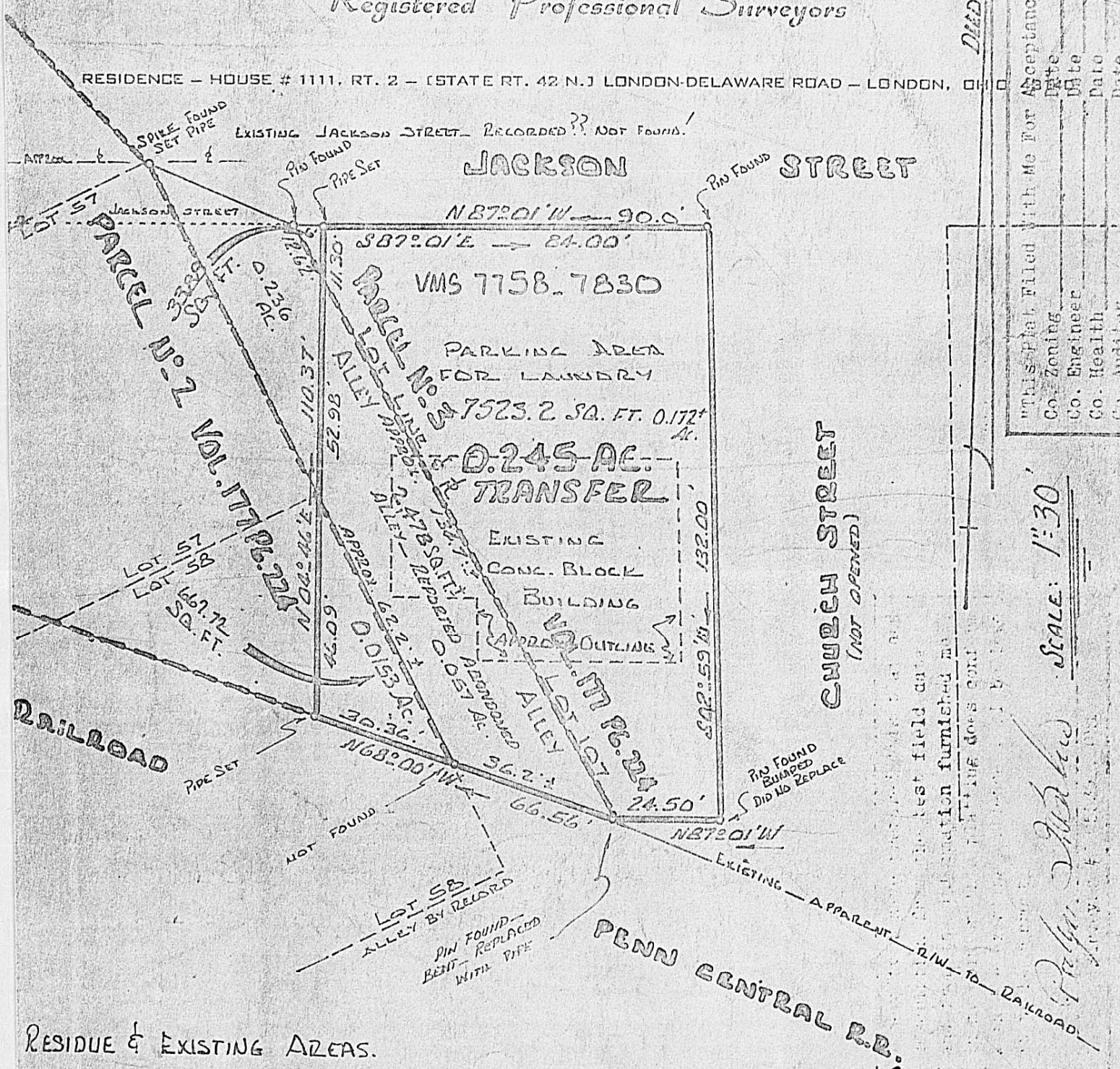

DIED NORTH

"This Plat Filed With Me For Acceptance"	
Co. Zoning	Date
Co. Engineer	Date
Co. Health	Date
Co. Auditor	Date

SCALE: 1"=30'

Rodger Irwin Baker

RESIDUE & EXISTING AREAS.

- LOT 107: ORIGINAL 7557.0 SQ. FEET LESS 33.88 SQ. FT. = 7523.12 SQ. FT. TO BE TRANSFERRED
- LOT 107: RESIDUE 33.88 SQ. FT. TRANSFER 7523.12 SQ. FT. OR 0.173 AC.
- LOT 5B: ORIGINAL 1944.19 SQ. FT. LESS 667.72 SQ. FT. TRANSFER: RESIDUE 1276.47 SQ. FT.
- ALLEY AREA: RECORD 0.0806 AC. LESS 0.057 AC. TRANSFER: RESIDUE 0.236 AC.

PLAT 0.245 ACRE - TOTAL - OCT. 30, 1974
 PART OF 0.218 AC. PARCEL NO. 2 VOL. 177 PG. 224
 PART OF LOT 107 PART OF ALLEY - PART OF
 0.173 AC. PARCEL NO. 3 VOL. 177 PG. 224
 LOYD WARNER & JANE WARNER - PLAIN CITY, O.
 SITUATED IN VMS 7758-7830 - IN PLAIN CITY

