

RECORD Vol. 235 Pg. 473-474
 ORIGINAL 52.909 ACRES (CALC.)
 LESS THIS SURVEY OF 5.9202 AC.
 RESIDUE = 46.989 AC.
 MOSE J. MAST AND ALTA MAE MAST OWNERS
 PURCHASED FROM ABE HOSTETLER AND MARY HOSTETLER
 RECORDED APRIL 27 - 1977

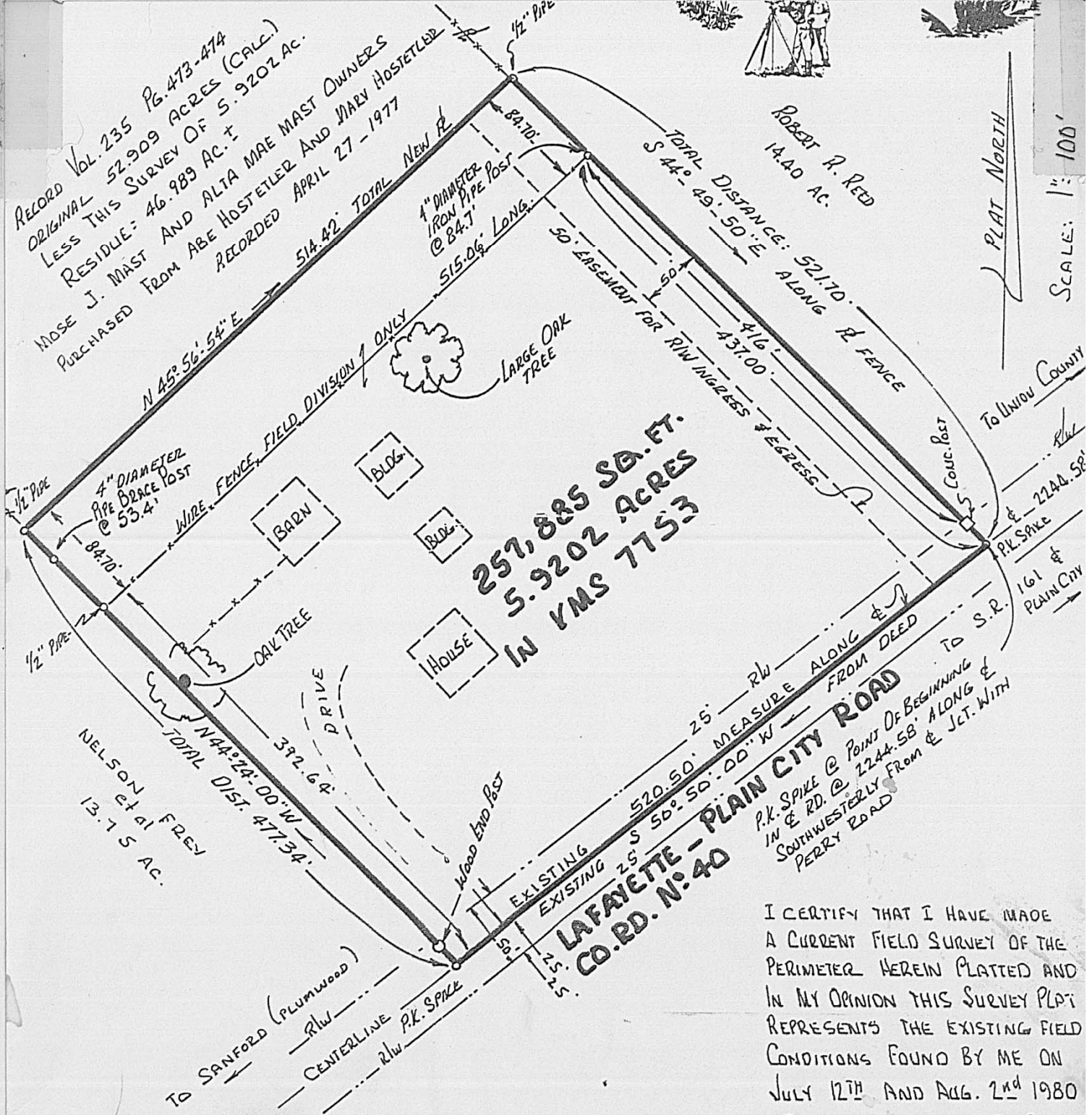

257,885 SQ. FT.
 5.9202 ACRES
 IN VMS 7753

ROBERT R. RED
 14.40 AC.

PLAT NORTH
 SCALE: 1" = 100'

LAFAYETTE - PLAIN CITY ROAD
 CO. RD. N:40
 25' MEASURE ALONG DEED FROM DEED
 520.50' S 50° 50' 00" W
 P.K. SPIKE @ POINT OF BEGINNING IN E. RD. @ 2244.58' SOUTHWESTERLY FROM E. JCT. WITH PERRY ROAD

I CERTIFY THAT I HAVE MADE A CURRENT FIELD SURVEY OF THE PERIMETER HEREIN PLATTED AND IN MY OPINION THIS SURVEY PLAT REPRESENTS THE EXISTING FIELD CONDITIONS FOUND BY ME ON JULY 12TH AND AUG. 2ND 1980

Rodger Irwin Baker
 RODGER IRWIN BAKER P.S.
 590 PAMLICO ST. COL. OHIO
 ZIP 43228 TEL: 614-878-1547



PLAT OF A 5.9202 ACRE FIELD SURVEY CONTAINING 257,885 SQUARE FEET OF LAND BEING A PORTION OF COENGR. PARCEL N:164 OF AERIAL 3-107 AND BEING IN VMS 7753 LAFAYETTE-PLAIN CITY ROAD - DARBY TOWNSHIP MADISON COUNTY, OHIO. SCALE: 1" = 100'
 PART OF 52.909 ACRES REC. D.B. 235 PG. 473 & 474
 MOSE J. MAST & ALTA MAE MAST OWNERS
 SURVEYED AUG. 2ND 1980

RODGER IRWIN BAKER, 21C
 TELEPHONE 614-852-0449 LON'DON