

MAIN STREET 60'

REFERENCE BEARING ( 222 / 138 ) N 70° 45' 00" E

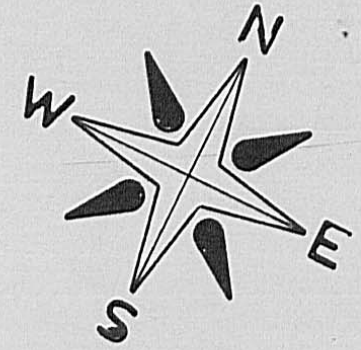

SCALE 1" = 40'

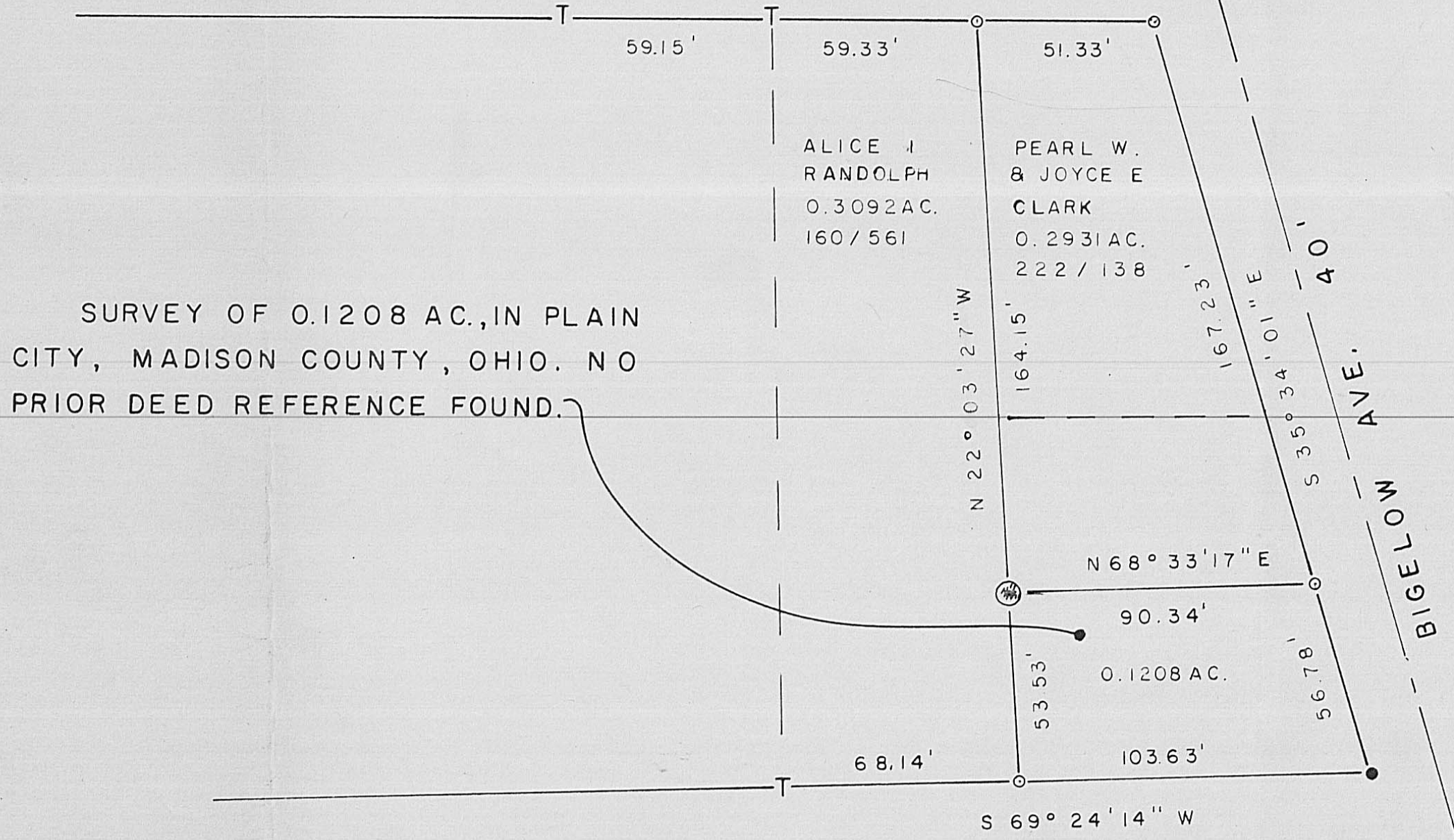

SURVEY OF 0.1208 AC., IN PLAIN CITY, MADISON COUNTY, OHIO. NO PRIOR DEED REFERENCE FOUND.

- PIPE SET
- T T BAR FOUND
- IRON PIN FOUND
- ⊗ WOOD POST FOUND

LAWRENCE CARROCCO  
1.438 AC.  
251 / 623

BABB ENGINEERING & SURVEYING  
11 EAST FIRST ST. P.O. BOX 374  
LONDON, OHIO 43140

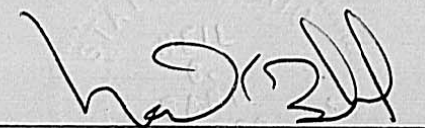
SV-04382	
JOB NO.	
16, MAY, 1981	
DATE	NEIL BABB PS. 5969