



Grace I. Roseberry
4th Tract 200[±]
D.B. 221, p. 17

Dolores S. Florence, et al.
105.14[±] D.B. 172, p. 202

Walter T. Florence, Jr, et al.
150[±]
(2nd Tract)
D.B. 147, p. 151

Lewis W. Butler, et al.
50[±]
D.B. 137, p. 177

REFERENCE; Being lands as conveyed to Walter T. Florence, Jr, et al as recorded in Deed Book 147, page 151 Also land as conveyed (60[±]) by Certificate of Transfer to Walter T. Florence, Jr, et al. as recorded in Deed Book 147, p. 150 Madison County, Ohio records.

184.059 AC.

(32.223[±] in Pike Twp.)

(151.836[±] in Darby Twp.)

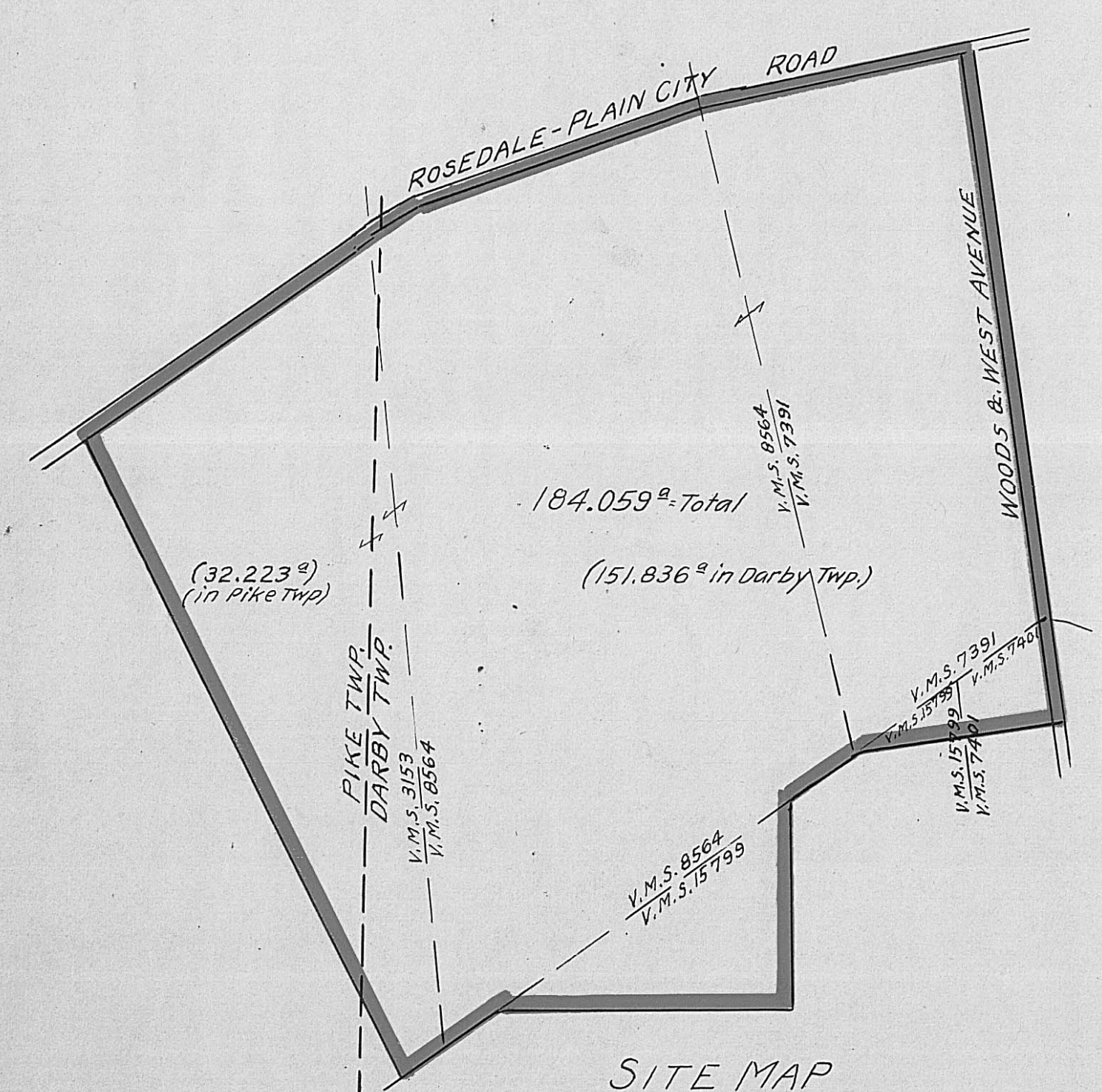

SITE MAP
SCALE: 1"=500'

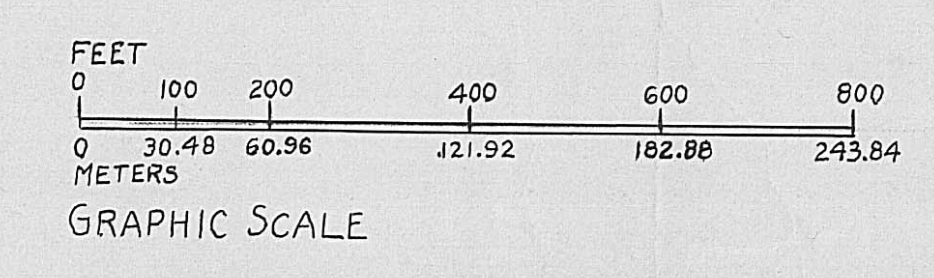

HARVEY & PROBASCO
Registered Engineers & Surveyors
LONDON GROVE CITY
A. K. Harvey
Registered Surveyor No. 2570

SURVEY OF 184.059 AC. "JOSE WAMPBIT" FARM
VIRGINIA MIL. SURVEY Nos 3153, 8564, 7391, 7401 & 15799
DARBY & PIKE TOWNSHIPS
MADISON COUNTY OHIO
SCALE: 1"=200'
FEB. 1975
SURVEYED FOR MR. WALTER T. FLORENCE, JR. & OTHERS

Stone Township Monument

PLAIN CITY

ROSEDALE

ROAD 45'

N. 78° 55' 15" E.
1043.05'

N. 72° 16' 44" E.
1091.05'

N. 55° 07' 46" E.
1355.76'

WOODS & WEST AVENUE 50'
S. 5° 00' 00" E.
2436.15'

Jean Mortimer Rhoades
Tract 3 106[±]
D.B. 190, p. 65, 66

V.M.S. 8564
V.M.S. 7391

PIKE TWP.
DARBY TWP.

V.M.S. 3153
V.M.S. 8564

S. 56° 58' 50" W.
148.98'

S. 83° 03' 51" W.
817.05'

Jean Mortimer Rhoades
Tract 4 123.9[±]
D.B. 190, p. 64, 65, 66

V.M.S. 8564
V.M.S. 15799

S. 2° 20' 37" W.
783.87'

N. 89° 25' 05" W.
1127.79'

Morgridge Farms, Inc.
193 3/4[±] D.B. 198, p. 504

Cornerstone (found)

Cornerstone (found)

Iron Pin

Iron Pin in concrete (found)

R.R. Spike
Iron Pin

R.R. Spike

R.R. Spike