

LOT 25
 Aurileus Hager
 Addition
 plat book I, page 103

LOT 22

LOT 21

LOT 20

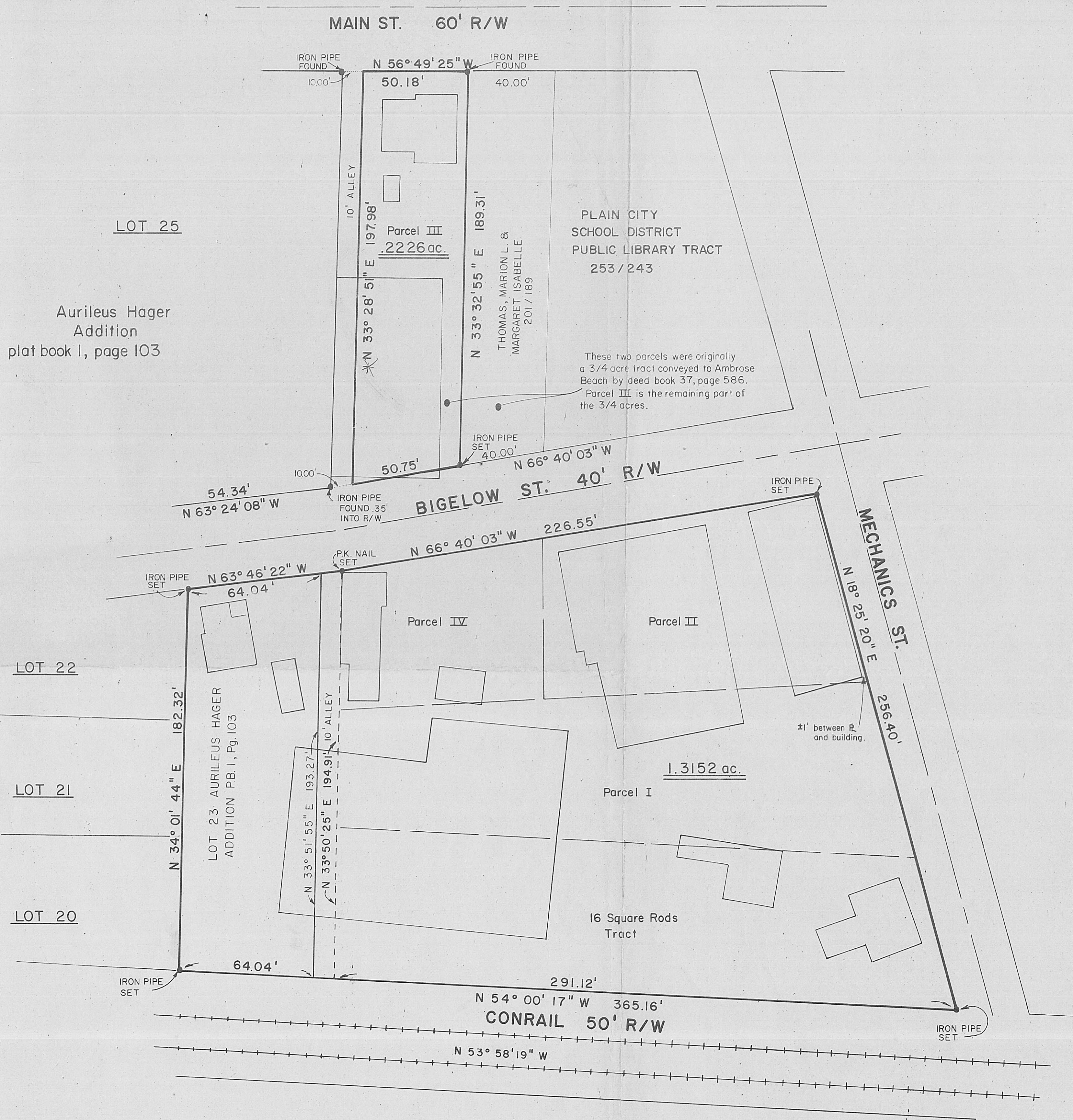

NOTE: BUILDINGS ARE DRAWN TO SCALE

SV-03181	
JOB NO.	
23 APRIL, 1981	NEIL BABB P.S. 5969
DATE	

BABB ENGINEERING & SURVEYING
 11 East First St., P.O. Box 374
 London, Ohio 43140

PLAT SHOWING SURVEY OF LOTS AND PARCELS AS REFERENCED TO DEED BOOK 241, PAGE 299 IN THE NAME OF THE BEACH-CHANDLER LUMBER COMPANY, VILLAGE OF PLAIN CITY, MADISON COUNTY, OHIO