

JACKSON ST. 30'

DARB 9

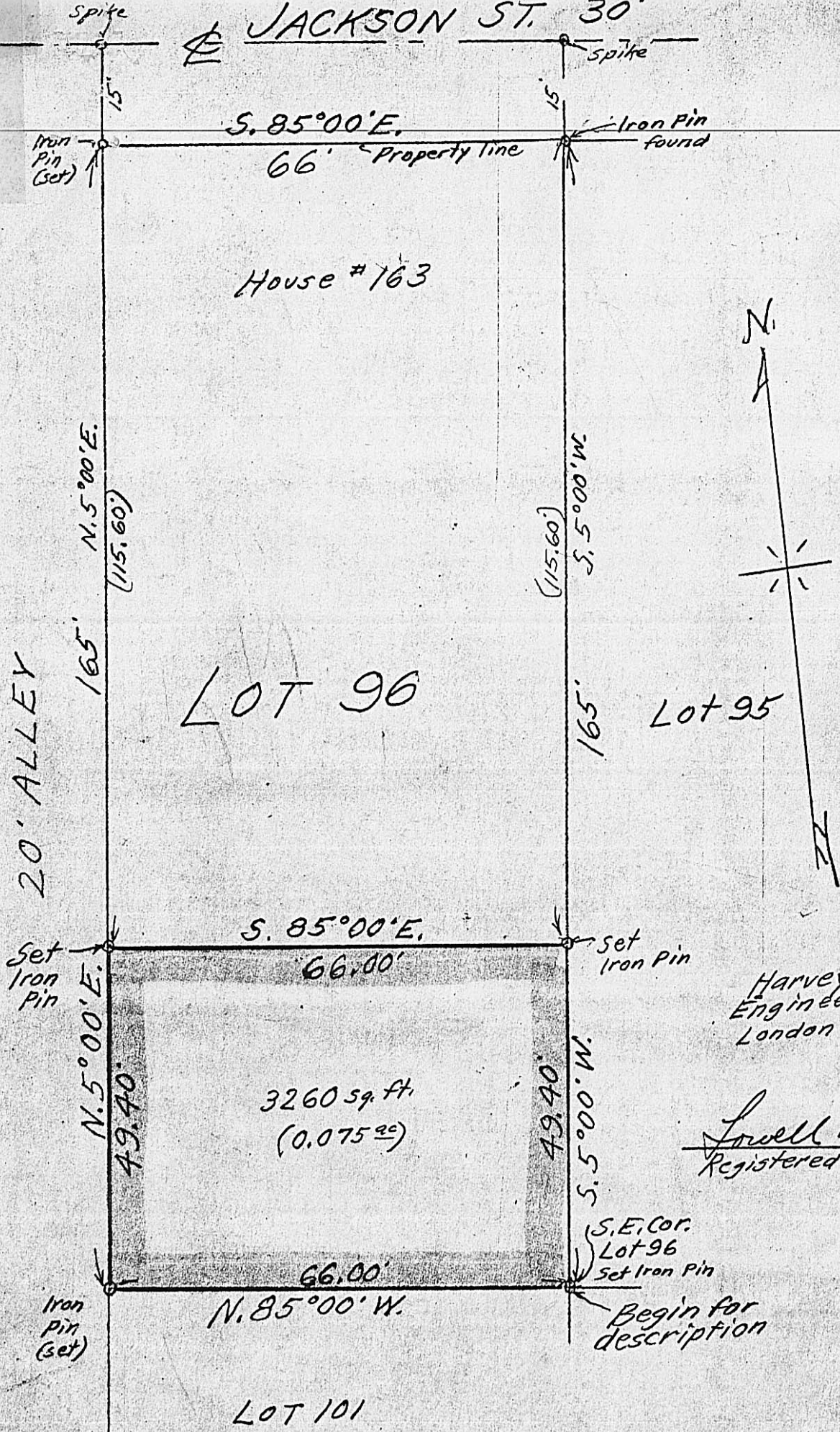

Harvey & Probasco,
Engineers & Surveyors
London Grove City

Lowell W. Probasco
Registered Surveyor No. 2496

S.E. Cor.
Lot 96
Set Iron Pin
Begin for
description

Reference!
Being part of Lot 96,
Bigelow's Sixth Addition
to the Village of Plain City,
Ohio as recorded in Plat
Book 1, page 36, Madison
County, Ohio records. Also
part of lands as conveyed to
Marjorie Loar, by certificate
of transfer, in the matter of
the estate of Edward G. Loar,
recorded in Deed Book 201,
page 422-A.

SURVEY OF LOT 96
and
SURVEY OF 49.40 FEET
OFF ENTIRE SOUTH PART OF
LOT NO. 96
BIGELOW'S SIXTH ADDITION
to
THE VILLAGE OF PLAIN CITY
MADISON COUNTY OHIO
Scale, 1"=20'
July, 1977
Surveyed for: Marjorie Loar 31A ar-owner