

CENTRAL AVE.

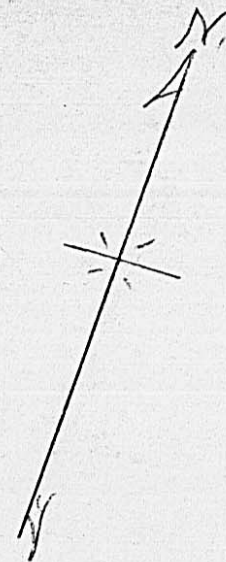
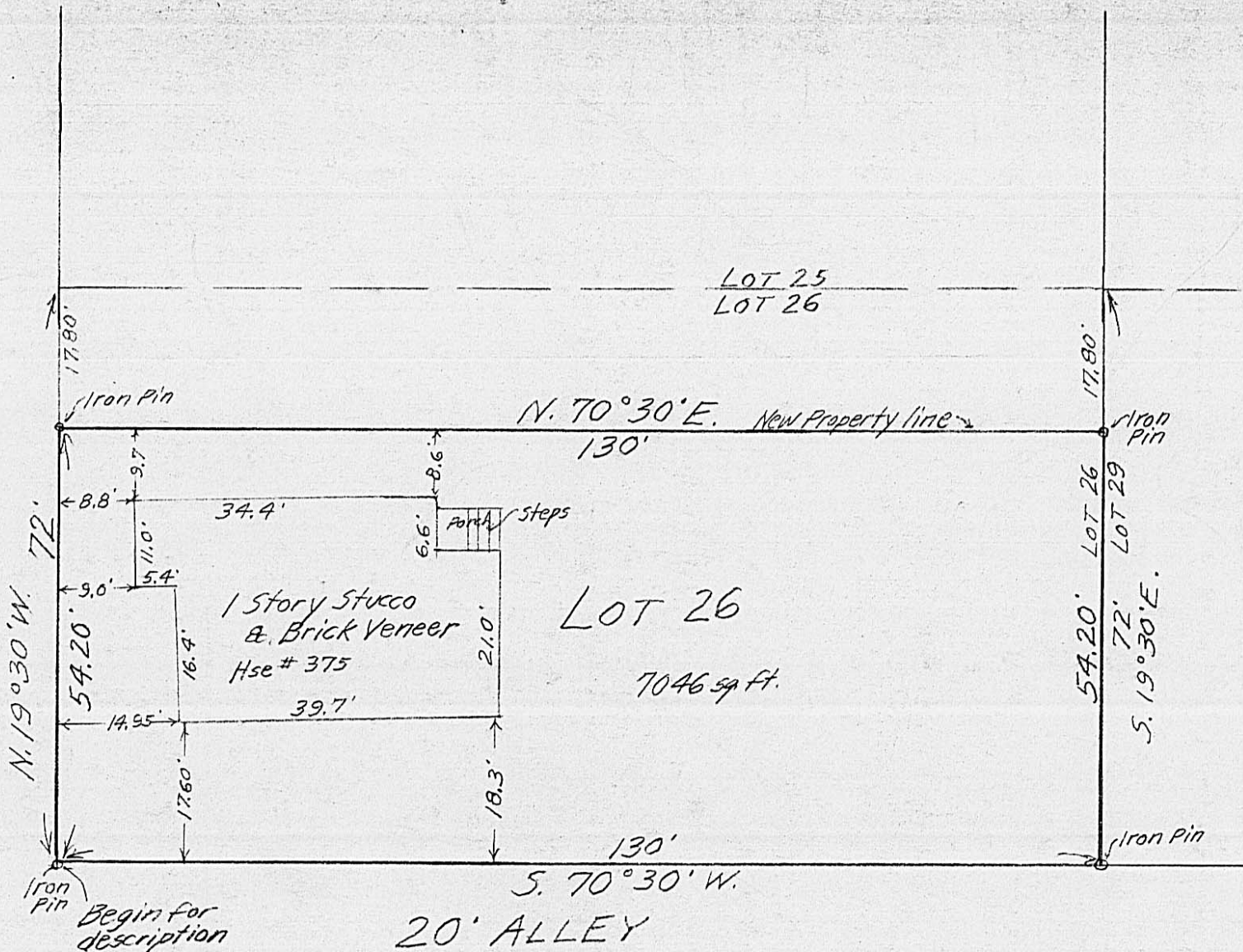

LOT 29

HARVEY & PROBASCO, Registered Engineers & Surveyors  
LONDON GROVE CITY

F. K. Harvey  
Registered Surveyor No. 2576

Mr. Warren Moore - owner

SURVEY OF 54.20' OFF ENTIRE SOUTH SIDE  
OF LOT 26 and showing location of house  
ANDREW H. SHERWOOD'S SECOND ADDITION  
RECORDED IN RECORDER'S PLAT BOOK 1 page 83

VILLAGE OF PLAIN CITY, MADISON COUNTY, OHIO

SCALE: 1"=20'

MAR. 1978