

BUSINESS CALL:
TEL: 852-0449
852-9404

(LOCAL ASSOCIATES) (TEL AREA CODE 614)
RODGER IRWIN BAKER - 852-0449
REMO D. MANCINI - 852-1755
DEAN PORTER - 869-3191
PEARL L. SOLLARS - 869-2852

PROPERTY SURVEYS
PROPERTY ABSTRACTS
LAND DESCRIPTIONS
MATH-CALCULATIONS
PLATS, DRAFTING SERVICE
AERIAL MAPPING CONTROL
HYDROGRAPHIC SERVICE
TOPOGRAPHIC SURVEYING
SUBDIVISIONS - LOTS
MORTGAGE SURVEYS
LAND TITLE REPORTS

47A

Rodger Irwin Baker and Associates

LICENSED IN OHIO - INDIANA - KENTUCKY - WEST VIRGINIA - GEORGIA

Registered Professional Surveyors

RESIDENCE - HOUSE # 1111, RT. 2 - (STATE RT. 42 N.) LONDON-DELAWARE ROAD - LONDON, OHIO 43140

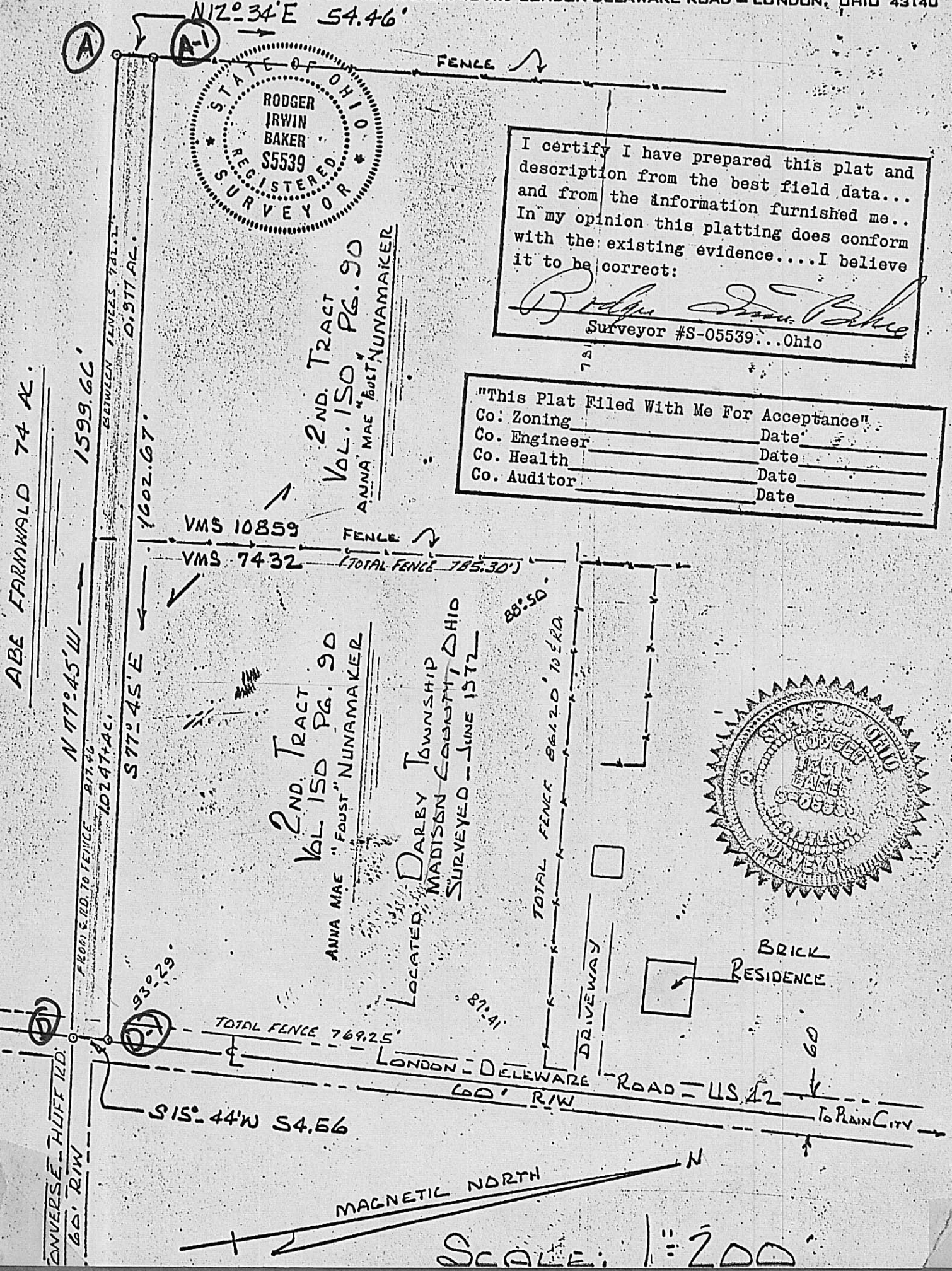

I certify I have prepared this plat and description from the best field data... and from the information furnished me.. In my opinion this platting does conform with the existing evidence....I believe it to be correct:
Rodger Irwin Baker
 Surveyor #S-05539...Ohio

"This Plat Filed With Me For Acceptance"
 Co. Zoning _____ Date _____
 Co. Engineer _____ Date _____
 Co. Health _____ Date _____
 Co. Auditor _____ Date _____