

PLAT OF A LAND SURVEY, ESTATE OF INA T. MEANS, AS REFERENCED TO DEED BOOK 210, PAGE 233, BEING ALL OF PARCEL 1 (44.98 AC.), PARCEL 3 (39.60 AC.) AND THE REMAINING PART OF PARCEL 5 (9.0 AC.) V.M.S. 3685 (Lucas Sullivant's Survey), DARBY TOWNSHIP, MADISON COUNTY, OHIO

SCALE IN FEET

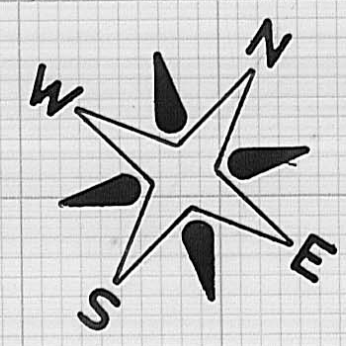
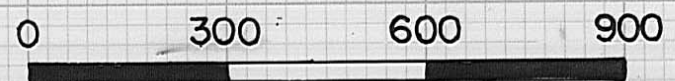

S.R. 161, 80' RIGHT-OF-WAY
SEE OHIO DEPT. OF HIGHWAY PLANS
S.H. 242, SEC. A.B.C. & PLAIN CITY
PAGE 3 OF 9, YEAR 1939

⊙ - IRON PIPES SET 3/4" IN DIAMETER BY 30" IN LENGTH WITH ALUMINUM CAPS MARKED P.S.5969

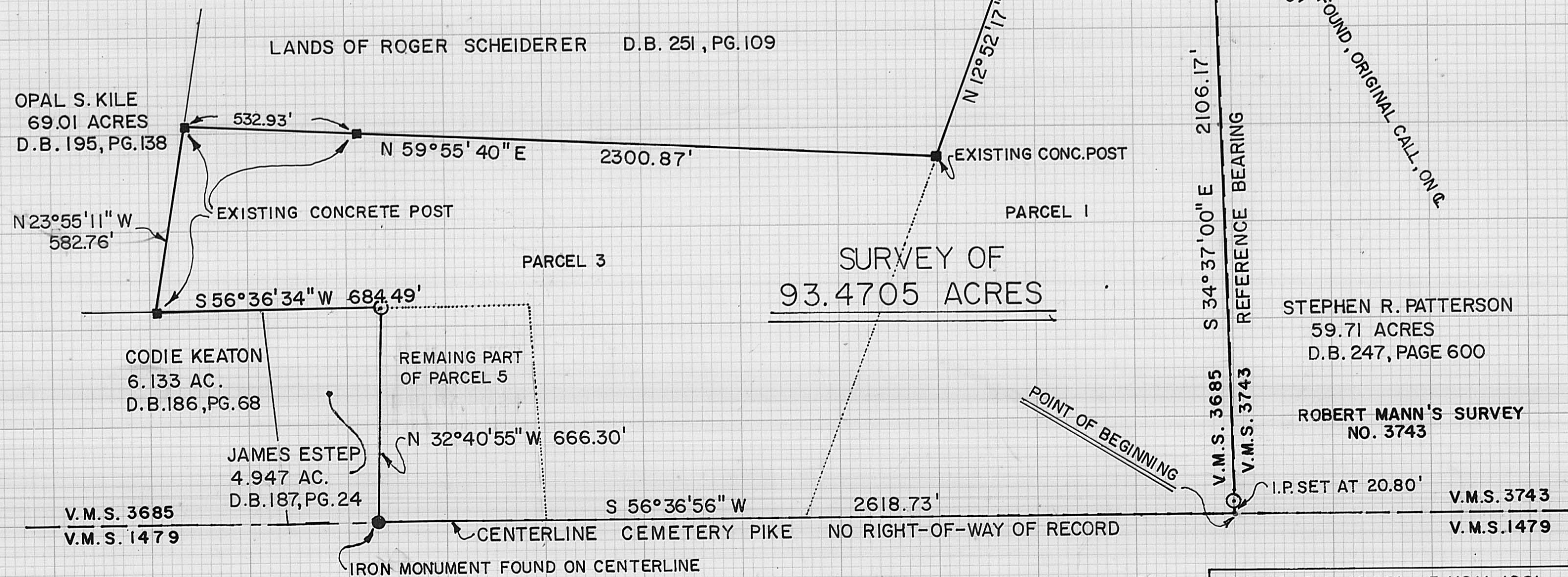

BABB ENGINEERING & SURVEYING
11 EAST 1st STREET
LONDON, OHIO 43140

CHARLES SIMM'S SURVEY NO. 1479

JOB NO. SV-10081 5 NOV. 1981
SURVEYED BY:
NEIL BABB P.S.5969