

TEL: 852-0449
852-9404
852-2614

COUNTY ZONING INSPECTOR
COUNTY BOARD OF HEALTH
MADISON COUNTY COURT HOUSE
LONDON, OHIO 43140

(Signature)
Tom Alexander

PROPERTY ABSTRACTS
LAND DESCRIPTIONS
MATH-CALCULATIONS
PLATS, DRAFTING SERVICE
AERIAL MAPPING CONTROL
HYDROGRAPHIC SERVICE

Rodger Irwin Baker S-5539

SCHEDULE A

Registered Professional Surveyor

LONDON, OHIO

Being 1.00 acre of land in VMS 8374-8792, Deer Creek Township, Madison County, Ohio, a part of 120.18 acres as shown on tax map belonging to Martin Alfred Wilson, Jr., fronting on Betty Wilson Road, bounded and more particularly described as follows:

From U.S. Route # 42 go northerly along Betty Wilson Road in Deer Creek Township, Madison County, Ohio, a distance of 4278 feet to a point in the centerline of Betty Wilson Road and just North of a bridge over Walwho Ditch; thence again North 46.40 feet to a pin; then again North 17.10 feet to a point in line with the centerline of Road pavement to the East; thence following said centerline East 310.00 feet to a nail in the centerline of pavement; thence at a right angle South, (passing a pin in the road ditch line at 17.10 feet), a total of 223.90 feet to a pin set in a fence line on the northerly bank of aforesaid Walwho Ditch; then along the top of ditch bank N 58 deg 20 min W 234.99 feet; then N 71 deg 25 min W 116.05 feet to the point of beginning.

This parcel contains 1.00 acre of land, it is a part of 120.18 acres at present owned by Martin Alfred Wilson, Jr., VMS 8374-8792, Deer Creek Township, Madison County, Ohio, surveyed by Rodger Irwin Baker for Marcella Sanders September 1970.

Dec'd 12.6.148, p. 87

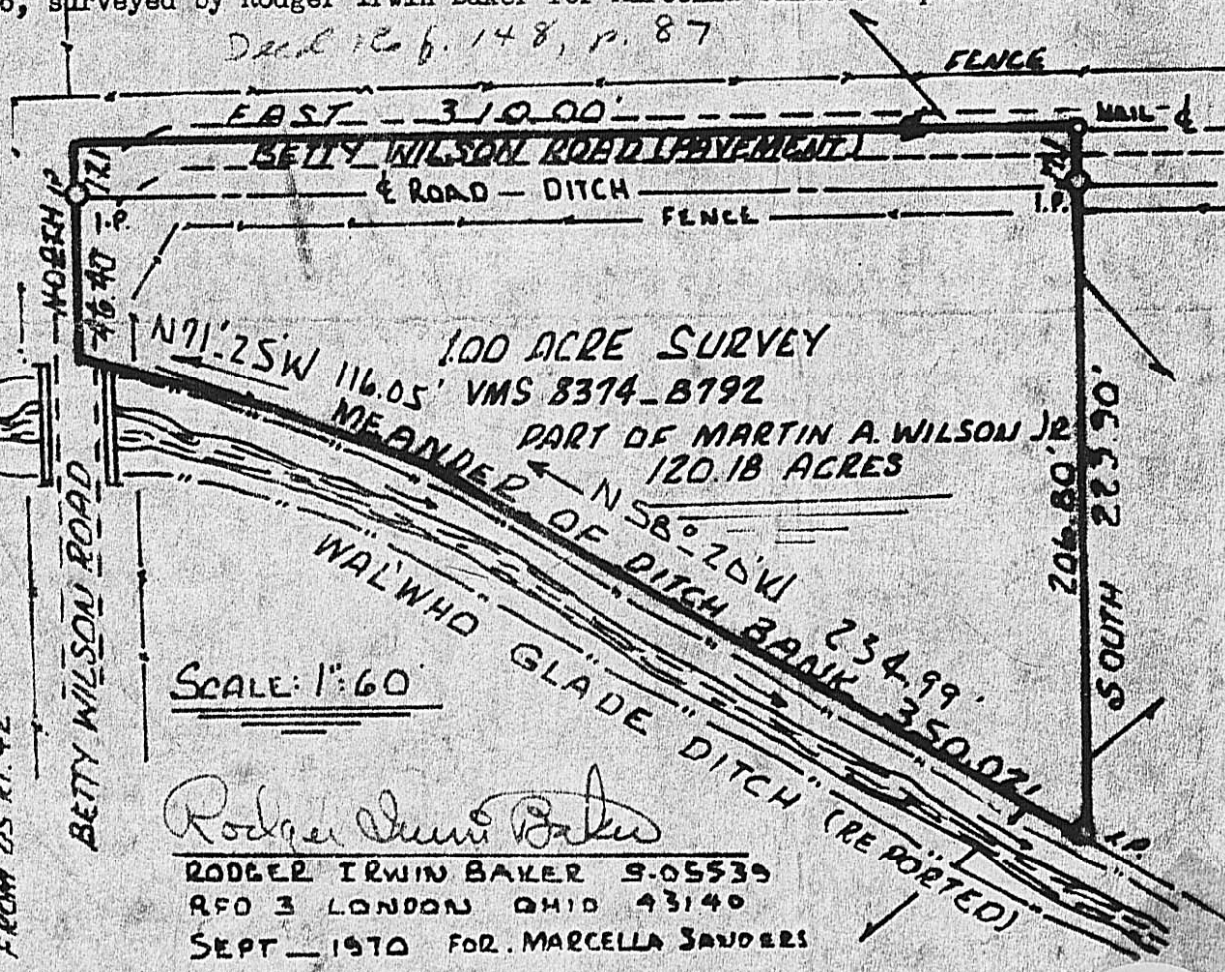

RODGER IRWIN BAKER
REGISTERED SURVEYOR
RFD 3 - ROUTE 42 N
LONDON, OHIO 43140

Rodger Irwin Baker
RODGER IRWIN BAKER S-05539
RFD 3 LONDON OHIO 43140
SEPT - 1970 FOR MARCELLA SANDERS