

BUSINESS CALL:
TEL: 852-0449
852-9404

(LOCAL ASSOCIATES) (TEL AREA CODE 614)
RODGER IRWIN BAKER - 852-0449
REMO D. MANCINI - 852-1755
DEAN PORTER - 869-3191
PEARL L. SOLLARS - 869-2852

PROPERTY SURVEYS
PROPERTY ABSTRACTS
LAND DESCRIPTIONS
MATH-CALCULATIONS
PLATS, DRAFTING SERVICE
AERIAL MAPPING CONTROL
HYDROGRAPHIC SERVICE
TOPOGRAPHIC SURVEYING
SUBDIVISIONS - LOTS
MORTGAGE SURVEYS
LAND TITLE REPORTS

Rodger Irwin Baker and Associates

LICENSED IN OHIO - INDIANA - KENTUCKY - WEST VIRGINIA - GEORGIA

Registered Professional Surveyors

(STATE RT. 42 N.) LONDON-DELAWARE ROAD - LONDON, OHIO 43140

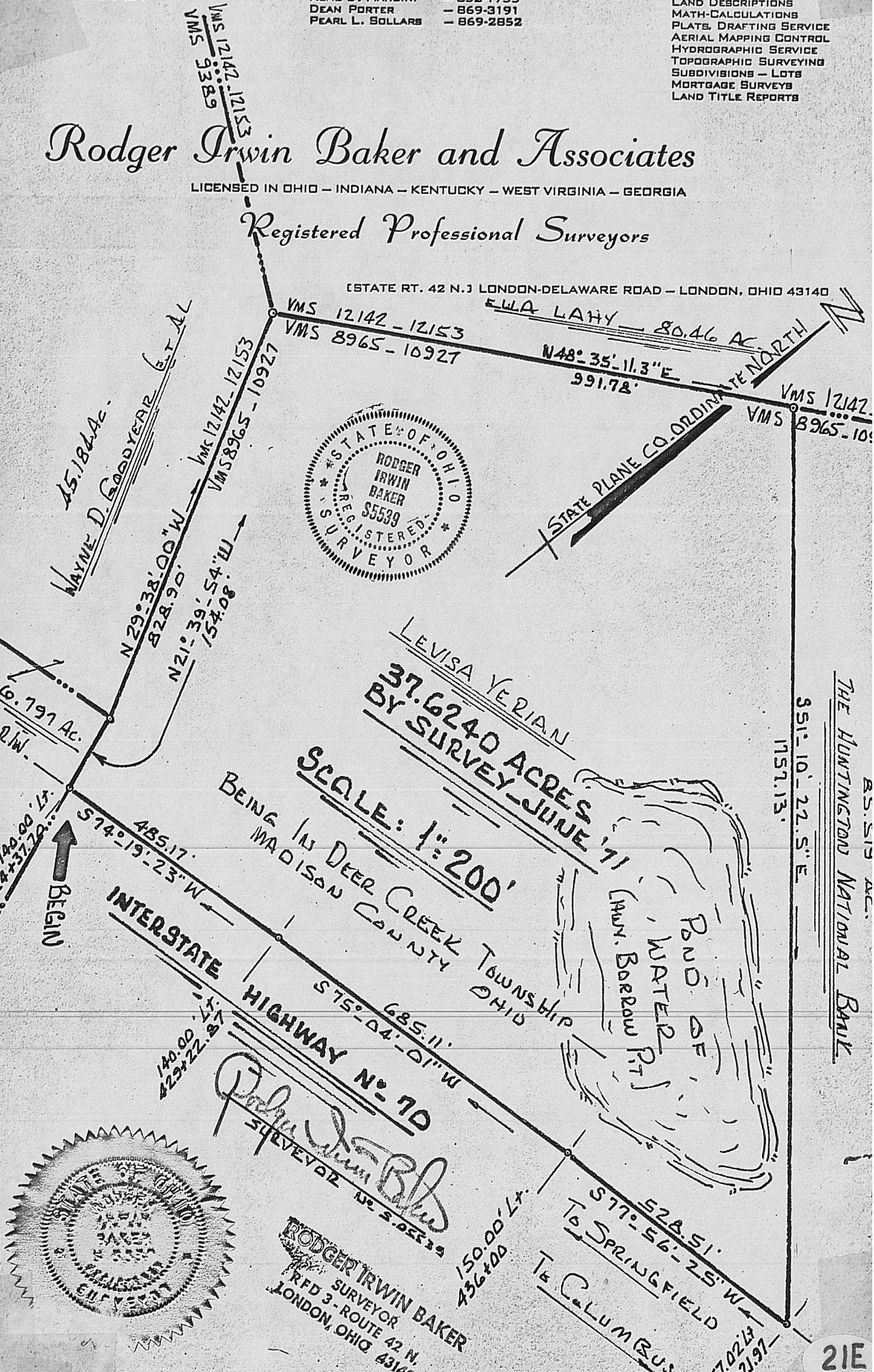

LEVISA YERIAN
37.6240 ACRES
BY SURVEY - JUNE '71
SCALE: 1" = 200'

BEING IN DEER CREEK TOWNSHIP
MADISON COUNTY OHIO

INTERSTATE HIGHWAY No. 70

Rodger Irwin Baker
SURVEYOR No. 55539

RODGER IRWIN BAKER
REGISTERED SURVEYOR
RFD 3 - ROUTE 42 N.
LONDON, OHIO 43140

