

Dist.	Bearing	North	South	East	West
1555.2	N 63° 15' E	700.00		1388.76	
1496.8	S 23° 05' E		1308.07	727.56	
1474.6	S 60° 47' W		719.77		1287.00
328.7	N 01° 07' E	328.64		6.41	
1302.8	N 39° 53' W	999.70			835.39
		2028.34	2027.84	2122.73	2122.39

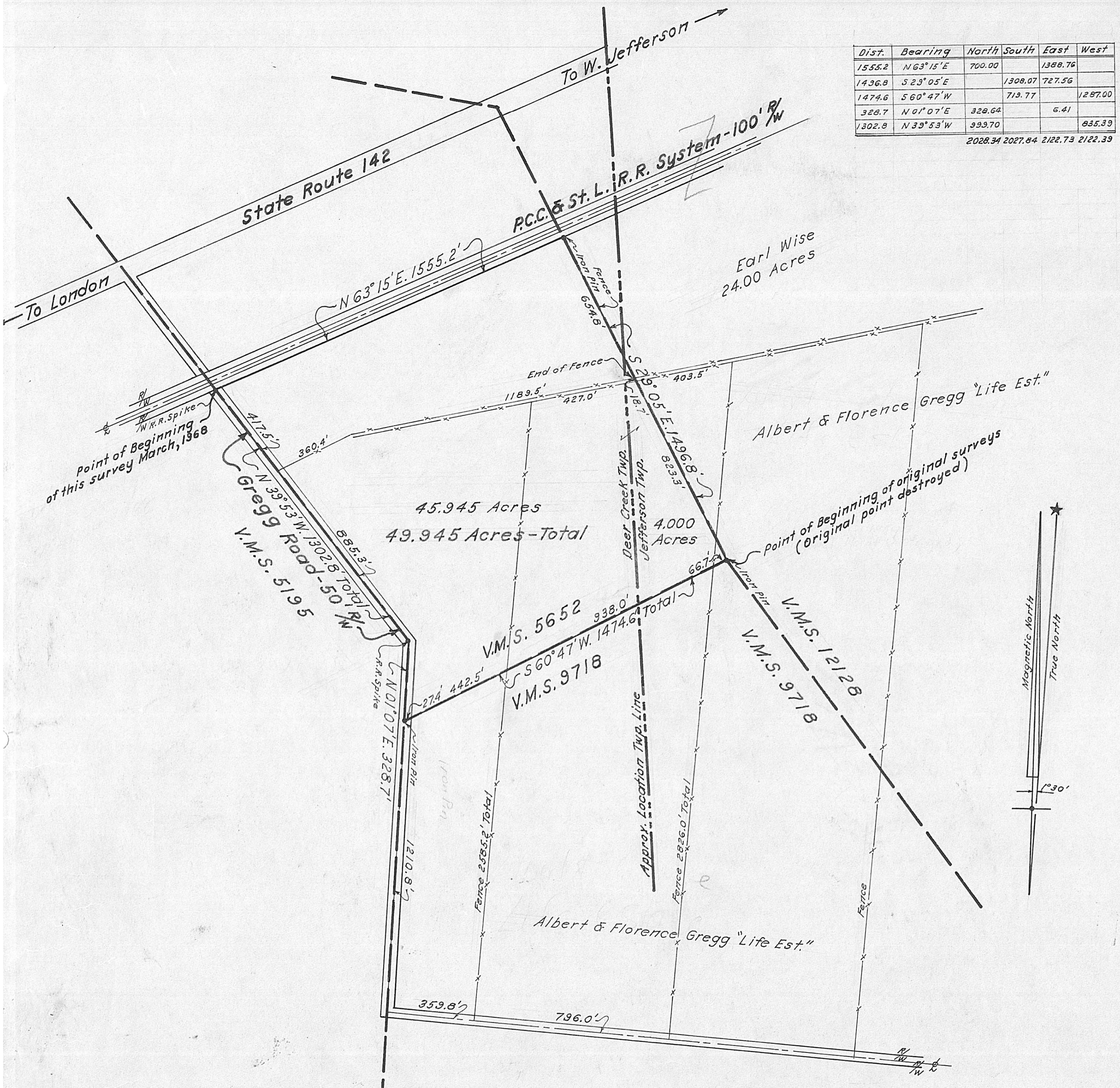

Note:—  
Boundary lines established from records, best evidence, aerial reconnaissance, verbal correspondence, and field inspection by others, and may not necessarily agree with previous descriptions. Bearings adapted from record (P.C.C. & St. L. R.R.)

**Boundary survey of the "Plymell Farm,"  
Albert A. & Florence Gregg 49.94 Acres, V.M.S. 5652,  
Deer Creek & Jefferson Townships, Madison County, Ohio,  
March, 1968**

Surveyed for Atty. Robert R. Richards-Executor

I certify this plat to be a correct survey and find that no disputed encroachments exist.

Scale: 1" = 300'

L.C. Roush  
Registered Engineer No. 5274