

Note: This Plat Has Been Prepared In Part By Best Evidence - In Part By Each of The Deed Descriptions Used - And As Per A Perimeter Field Traverse Made By Us This Year. Our Traverse Was Computed By Lat. & Dept. Areas Figured By Double Meridian Distances. We Selected The North Base Of Rail Way Levee As The Northern Boundary To This Survey - The Area Figured By Planimeter - And The Area 6.930 Ac. Also By Planimeter. Based On All Available Data - I Believe We Are Within The Necessary Accuracy As Needed For Land Transfer.

Rodger Orwin Baker P.S.  
Ohio Registered Surveyor S-05539

Deed Vol.	Page
175	344
175	347
175	349
175	352
175	353
175	354
175	355
175	356
175	357
175	358
175	359
175	360
175	361
175	362
175	363
175	364
175	365
175	366
175	367
175	368
175	369
175	370
175	371
175	372
175	373
175	374
175	375
175	376
175	377
175	378
175	379
175	380
175	381
175	382
175	383
175	384
175	385
175	386
175	387
175	388
175	389
175	390
175	391
175	392
175	393
175	394
175	395
175	396
175	397
175	398
175	399
175	400

Reference Has Been Made To Each of The Following - Madison County - Ohio -

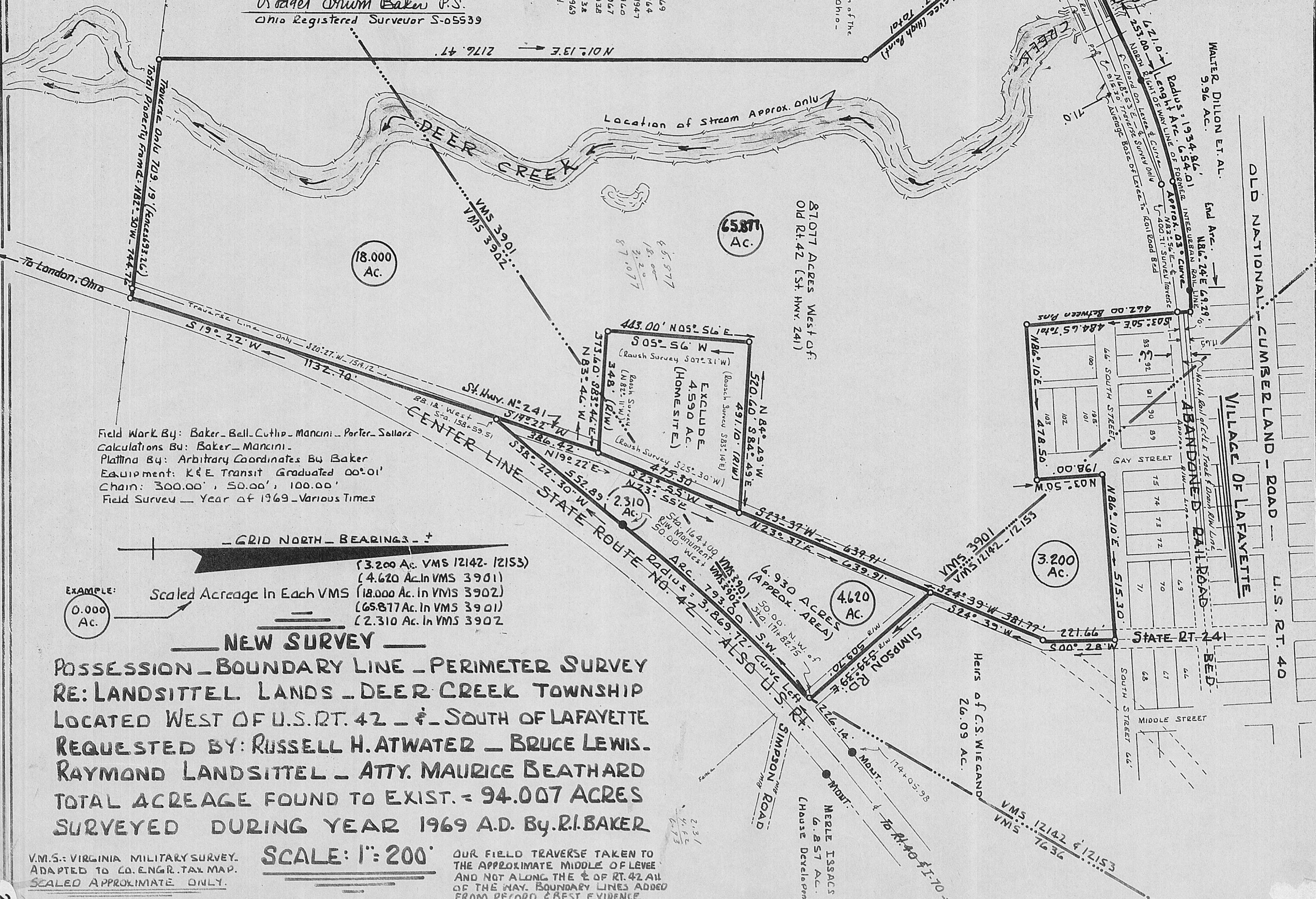

Field Work By: Baker, Bell, Cutlip, Mancini, Porter, Sellers  
Calculations By: Baker, Mancini  
Platting By: Arbitrary Coordinates By Baker  
Equipment: K&E Transit Graduated 00' 01"  
Chain: 300.00', 50.00', 100.00'  
Field Survey - Year of 1969 - Various Times

GRID NORTH - BEARINGS - +

EXAMPLE: Scaled Acreage In Each VMS

0.000 Ac.
(3,200 Ac. VMS 12142-12153)
(4,620 Ac. In VMS 3901)
(18,000 Ac. In VMS 3902)
(65,817 Ac. In VMS 3901)
(2,310 Ac. In VMS 3902)

**NEW SURVEY**

POSSESSION - BOUNDARY LINE - PERIMETER SURVEY  
RE: LANDSITTEL LANDS - DEER CREEK TOWNSHIP  
LOCATED WEST OF U.S. RT. 42 - & - SOUTH OF LAFAYETTE  
REQUESTED BY: RUSSELL H. ATWATER - BRUCE LEWIS.  
RAYMOND LANDSITTEL - ATTY. MAURICE BEATHARD  
TOTAL ACREAGE FOUND TO EXIST. = 94.007 ACRES  
SURVEYED DURING YEAR 1969 A.D. By R.I. BAKER

SCALE: 1" = 200'

OUR FIELD TRAVERSE TAKEN TO THE APPROXIMATE MIDDLE OF LEVEE AND NOT ALONG THE E OF RT. 42 ALL OF THE WAY. BOUNDARY LINES ADDED FROM RECORD & BEST EVIDENCE.

V.M.S.: VIRGINIA MILITARY SURVEY. ADAPTED TO CO. ENGR. TAX MAP. SCALED APPROXIMATE ONLY.