

BUSINESS CALL:  
TEL: 852-0449  
852-9404

(LOCAL ASSOCIATES) (TEL. AREA CODE 614)  
RODGER IRWIN BAKER - 852-0449  
REMO D. MANCINI - 852-1755  
DEAN PORTER - 869-3191  
PEARL L. SOLLARS - 869-2852

PROPERTY SURVEYS  
PROPERTY ABSTRACTS  
LAND DESCRIPTIONS  
MATH-CALCULATIONS  
PLATS, DRAFTING SERVICE  
AERIAL MAPPING CONTROL  
HYDROGRAPHIC SERVICE  
TOPOGRAPHIC SURVEYING  
SUBDIVISIONS - LOTS  
MORTGAGE SURVEYS  
LAND TITLE REPORTS

# Rodger Irwin Baker and Associates

LICENSED IN OHIO - INDIANA - KENTUCKY - WEST VIRGINIA - GEORGIA

## Registered Professional Surveyors

### DEER CREEK HONEY FARM

STATE RT. 42 N. J LONDON-DELAWARE ROAD - LONDON, OHIO 43140

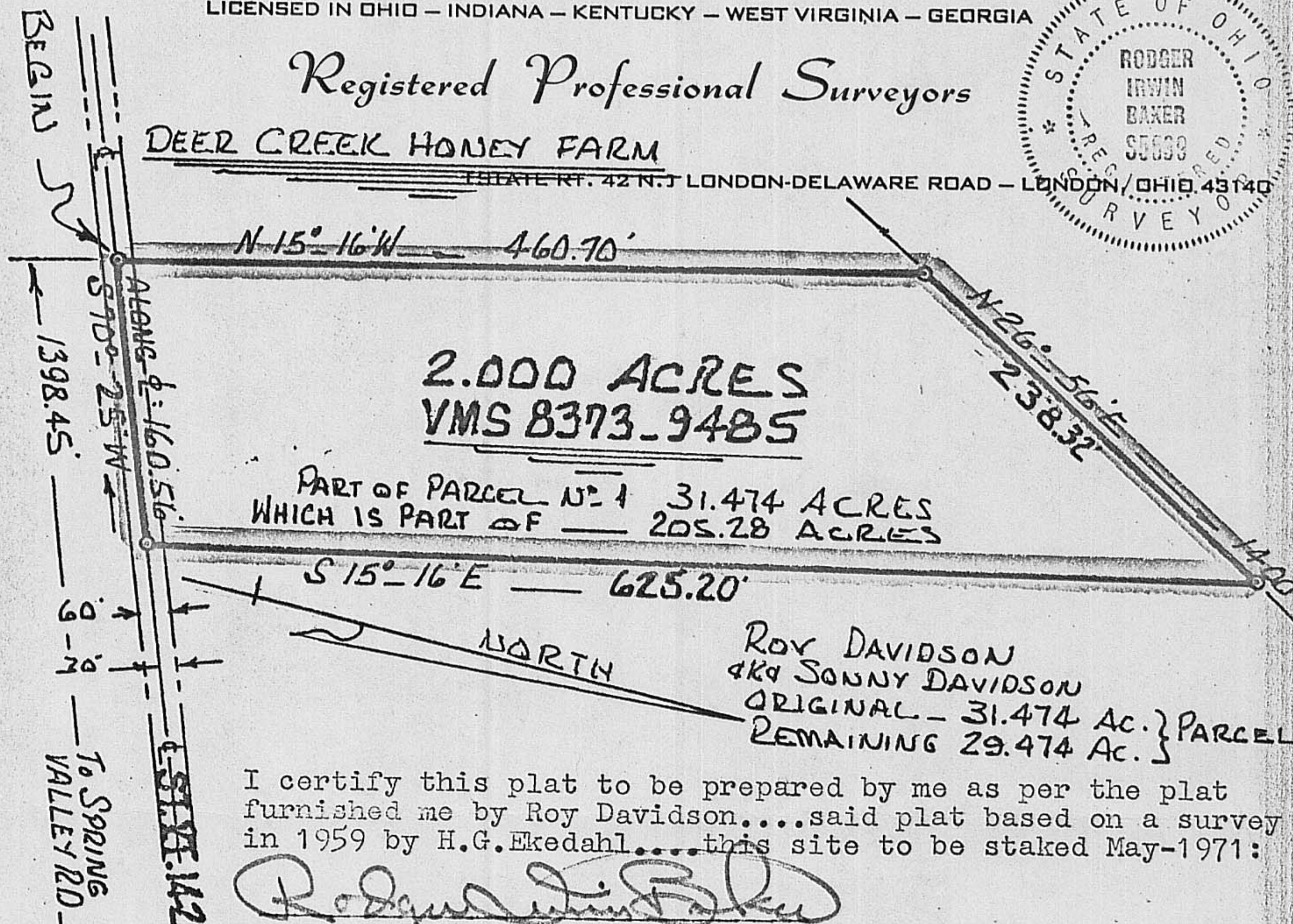

I certify this plat to be prepared by me as per the plat furnished me by Roy Davidson....said plat based on a survey in 1959 by H.G. Ekedahl....this site to be staked May-1971:

*Rodger Irwin Baker*

Description: Beginning with a point in the centerline of West Jefferson-London Pike, ( State Route # 142 ), said pin measures 1398.45 feet south west from the center of junction to Rt. #142 and Spring Valley Road, Deer Creek Township, Madison County, Ohio, said beginning also the common south east corner to DEER CREEK HONEY FARM:

Thence---N 15 deg 16 min W 460.70 feet; N 26 deg 56 min E 238.32' feet; thence S 15 deg 16 min E 625.20' feet to the center of Route # 142; thence with the centerline thereof S 70 deg 25 min W 160.56 feet to the true point of beginning:

This tract contains two ( 2 ) acres--it is a portion of Parcel # 1--31.474 acres surveyed 1959 by H.G. Ekedahl...VMS 8373-9485..Deer Creek Township, Madison County, Ohio, fronting on State Route # 142, joins the DEER CREEK HONEY FARM...at present owned by Roy Davidson...aka Sonny Davidson

24D